NURSING TIMES

JANUARY 26, 1952

CONTENTS

PUBLIC HEALTH NUMBER

Education and Health

✦

Environment, Health and Peace

✦

A Medical Service in Industry

✦

Social Aspects of Education

✦

Changing Aspects of Health Visiting

✦

Educational Fund Appeal

✦

The College Council Meets

✦

Royal College of Nursing News

4d WEEKLY

THE POST-INFLUENZAL TONIC

A preparation for treating the debility following influenza should contain hæmopoietic factors, central nervous stimulants, factors known to stimulate the appetite and factors considered to be of general tonic value. Collotone provides a palatable combination of such factors which can be taken undiluted or in water.

In 4 oz., 8 oz. and 80 oz. bottles.

COLLOTONE

—containing Iron and chromium, nux vomica, caffeine citrate, vitamin B_1 and glycerophosphates.

THE CROOKES LABORATORIES LIMITED · PARK ROYAL LONDON · N.W.10

XLVIII. No. 4

Journal of the Royal College of Nursing

PLACE YOUR ORDERS NOW FOR QUICK DELIVERY

Annex CAPES & CLOAKS

J. H. Bounds Ltd., have a wide range of woollen materials for "Stethos" Capes and Cloaks. Available in many colours and smartly lined with self or contrasting shades. Unlined if preferred. Patterns and prices will be sent on request. All "Stethos" capes and cloaks carry the "Stethos" guarantee.

J. H. BOUNDS
LIMITED

STETHOS HOUSE · 68 SACKVILLE STREET · MANCHESTER 1

Telephones: CENtral 7331-4; 0652-3 (6 lines). Telegrams: "Tender" Manchester

WHY PROTEIN IS DOUBLY IMPORTANT DURING PREGNANCY

ADDITIONAL PROTEIN is not only essential for the nourishment of the expectant mother and the healthy growth of her unborn child but it is also of special importance in guarding against pre-eclamptic toxaemia. By far the easiest method is to supplement the diet of the patient with Sanatogen Protein Nerve Tonic.

95% Protein—All the essential amino acids

Sanatogen contains 95% milk protein combined with 5% sodium glycerophosphate and has a specific nutrient and tonic action. It supplies all the essential amino acids together, has a high rate of utilisation, and is easily digested and rapidly absorbed. Sanatogen contains neither fats nor carbohydrate.

Sanatogen can be taken mixed with water or milk — the usual method — or sprinkled on food or mixed in cooked dishes. All chemists stock Sanatogen Protein Nerve Tonic.

ADVISE

SANATOGEN

THE PROTEIN NERVE TONIC

DURING PREGNANCY

The word 'Sanatogen' is a regd. trade mark of Genatosan Ltd., Loughborough, Leics.

For the patient with Hæmorrhoids

EVACUATION WITHOUT PAIN, IRRITATION OR ANXIETY

GERMOLOIDS are of great service to the sufferer with hæmorrhoids for whom evacuation may mean painful friction against congested or distended veins. Melting readily at rectal temperature, GERMOLOIDS ease motions by lubricating the walls of the anal passage and by softening hardened fæcal matter. Analgesic as well as emollient, they relieve the pain and irritation of hæmorrhoids without masking more serious lesions. They assist healing by spreading a protective film over broken or inflamed tissue. GERMOLOIDS can be easily inserted and are readily retained. They are entirely inoffensive in use.

The formula of GERMOLOIDS is as follows:—
Zinci Oxidum 8.00% Ethylis Salicylas 2.85%
Resorcinol 2.14% Bismuthi Subchloridum 5.71%
Rubrum Scariatinum 0.007% Ceresina
11.11% Cetaceum 8.88% Ol.
Theobromatis ad 100%

GERMOLOIDS are obtainable at all chemists 2/- per box of 12 but a **FREE TRIAL BOX** will gladly be sent to all members of the NURSING PROFESSION.

VENO DRUG CO. LTD · ST. HELENS · LANCS

FFICIAL ANNOUNCEMENTS
per inch, minimum charge 10/-

LARSHIPS FOR 1952—53 SESSION
ital Saving Association
ships are being offered by the Hos-
ving Association for some or all of
wing courses:—
Administration (Hospital).
Administration (Public Health).
Administration (Industry).
Tutors. Health Visitor Tutors.
ial Nurse Tutors.
Nurse Tutors.
ith Teachers: (a) Full-time. (b) Part-
Sisters (Non-resident courses).
Visitors (Independent candidates
Industrial Nurses.
al Saving Association Scholarships
to Nurses who (a) are registered
general part of the State Register
have trained in a Hospital within
of the four Metropolitan Regional
Boards
al College of Nursing
wdray Scholarship, endowed by the
ate, Viscountess Cowdray, for the
tor Course at the Royal College of
blic Health Section Industrial Nurs-
ships.
holarships to the value of £175 each
ed to assist two college members to
Industrial Nursing Course.
petitive examination for all the
consisting of a professional and a
knowledge paper, will be held on
h, 1952.
ate for returning application forms:
11th, 1952.
BURSARIES
Josephine Forsyth Trust, a bursary
alue of £25 for the three months'
sters' Course.
bove will be awarded on the recom-
n of a selection panel.
ate for returning applications: 11th
, 1952.
and further information may be ob-
rom the Director in the Education
t, 1a Henrietta Place, Cavendish
London, W.1; also in the case of
ital Saving Association Scholarships,
Secretary, The Hospital Saving As-
20 Lancaster Gate, London, W.2.
(558)

EN'S INSTITUTE OF DISTRICT NURSING
ARY FOR MIDWIFE TEACHER'S DIPLOMA COURSE
Cullingworth Bursary" of £130 is
State Registered Nurses who are
tified Midwives and who have served
ical midwifery as Queen's District
r a minimum period of 18 months.
plicants must comply with the re-
s of the Central Midwives Board
to the Course.
ourse is a six months' residential
ing in June, 1952.
tion should be made to Education
N.D., 57 Lower Belgrave Street,
W.1. (857)

NING AND LECTURE COURSES
per inch, minimum charge 10/-

EN'S INSTITUTE OF DISTRICT NURSING
ALTH VISITORS' TRAINING
alth Visitor Training Courses estab-
Brighton and Bolton Technical Col-
be extended from six months to
from September, 1952.
entering in September, 1952, will
for the Royal Sanitary Institute
of June or July, 1953.
for the extended course will be
(less £25 Ministry of Health
Nurses and other State Registered
ding Part I C.M.B. Certificate are
apply.

ED DISTRICT NURSE/HEALTH VISITOR TRAINING
t Course of Combined Training
particularly for those who wish to
generalised Public Health nursing
ame will begin in September, 1952.
e covers one year and consists of
f Health Visitor training at the
Technical College, followed by
practical District Nursing in
Homes approved by the Queen's In-
District Nursing.
ts for the Combined Course must
Registered Nurses and hold Parts
the C.M.B. Certificate.
ions for these Courses should be
Education Officer, Q.I.D.N., 57
rave Street, London, S.W.1, or to
ing Tutor, Health Visitor Train-
Brighton Technical College, or to
ing Tutor, Health Visitor Training
ton Municipal Technical College.
(858)

NURSING RECRUITMENT SERVICE

Those wishing to become **Student Nurses** or **Pupil Assistant Nurses** can obtain full information, including particulars of Hospital Training Schools, with early vacancies, at the

NURSING RECRUITMENT CENTRE
21 Cavendish Square, London, W.1
(Telephone: LANgham 4362)

Enquiries welcomed by the Secretary. Interviews arranged by appointment. (4)

THE NATIONAL HOSPITAL

QUEEN SQUARE, LONDON, W.C.1
(Post-Graduate Nursing School)

There are vacancies for January, February, March, August and September. Duration of course: One year. Block system of education. Whitley scale of salaries (Staff Nurses).

Nurses on the General Register interested in Neurological and Neurosurgical Nursing should apply to Matron. (324)

YOUR NURSING EXPERIENCE CAN HELP BRITAIN

Join the Queen Alexandra Royal Army Nursing Corps (T.A.) for spare-time duty and help make Britain strong. **Trained Nurses (S.R.N.)** are needed to build a corps of officers for full-time army service in the event of national emergency. Peace-time liability is a minimum of eight days' annual training in a camp, with pay. Candidates will be appointed to a Territorial Army Hospital, unit or casualty clearing station near their place of work.

For further details write to the War Office (AMD.4) (B.12), London, S.W.1. (75)

QUEEN'S INSTITUTE OF DISTRICT NURSING SCOTTISH BRANCH

SUPERINTENDENT of SCOTTISH BRANCH.

Applications are invited for the above post from Queen's Nurses with administrative experience.

The post is superannuable and subject to the passing of a medical examination.

Salary—£775 x £25—£900, plus Uniform Allowance.

Furnished accommodation and board provided, for which a deduction of £200 will be made from salary.

Applications marked "Confidential" to be received on or before 12th February, 1952, should be addressed to the secretary, 26 Castle Terrace, Edinburgh, 1. (817)

BANGOUR HOSPITAL

Male and Female Student Nurses are required for a two years' course in Tuberculosis Nursing, training for the Certificate of the British Tuberculosis Association. Training allowance: £205 to £215 per annum. Special allowance of £40 on completion of two years' training. Students may be resident or non-resident. Deductions for residential emoluments: £100 per annum.

Further particulars and appropriate forms of application may be obtained from the Associate Matron, Bangour Hospital, Broxburn, West Lothian. (603)

THE CASSEL HOSPITAL, HAM COMMON RICHMOND, SURREY

A twelve months' salaried course in **Psychological Nursing** for State Registered Nurses begins in March, 1952. It is designed to give a comprehensive insight into present-day methods of diagnoses and treatment in psychoneurotic illness. The nursing of patients with emotional difficulties, together with lectures, discussions and visits, aim at linking practical experience in human relationships with the psychological and sociological aspects of the Hospital's work.

Applications to Matron. (651)

A CAREER FOR NURSES

Leeds City Council has a number of vacancies for State Registered Nurses holding Part I C.M.B. Certificate who wish to train as **Health Visitors.** Successful candidates will be entered at Leeds University for a nine months' course of training, commencing October, 1952.

Tuition fees and first examination fees are paid by the Leeds City Council, and during the training period the Students receive remuneration at the rate of £277 10s. per annum, with reasonable travelling expenses.

All the facilities and social activities of the University are open to Student Health Visitors, and the course is admirably planned to fit them to pass the Examination of the Royal Sanitary Institute and train them to take up a career.

Students must undertake to serve the City Council for such period not exceeding two years after completing the course, as may be required by the Council; during this period they will receive full Whitley scale salary if qualified.

Application forms may be obtained from Miss Mawson, Tutor, Department of Preventive Medicine and Public Health, 32 Hyde Terrace, Leeds 2. (x784)

HULL JUBILEE DISTRICT NURSING ASSOCIATION

(Key Training Home)

STUDENTS FOR THE QUEEN'S ROLL—MALE or FEMALE

State Registered Nurses required at once to train for the **Queen's Roll.** Six months' course. S.R.N. with District Nursing experience or H.V. Certificate, four months.

For full particulars apply Superintendent, 60 Park Street, Hull. (860)

ROYAL COLLEGE OF NURSING

Courses for General trained S.R. Nurses in preparation for:—

(a) Health Visiting. Nine months. Approved by the Ministry of Health.
(b) Industrial Nursing. Six months' Course.
(c) i. Sister Tutors. Two years whole-time.
ii. Health Visitor Tutors. One year whole-time.
iii. Industrial Nurse Tutors.
iv. District Nurse Tutors.
(d) Course for Teachers of Assistant Nurses, February 25th to March 22nd. (Closing date for receipt of completed application forms: February 11th, 1952).
(e) Ward Sister's Course. Three months, September to December, 1952.
(f) Diploma in Nursing. University of London. Part A, one year, part-time, Tuesdays and Thursdays.
(g) Nurse Administrators. (i) Hospital (ii) Public Health. (iii) Industrial. One academic year.
(h) Teaching of Parentcraft. Part-time approved by the Ministry of Health.

Refresher Courses

(1) Nursing Administrators and Sister Tutors: March 17th—22nd.
(2) Ward Sisters: May 5th—10th.
(3) Private Nurses and General State Registered Nurses working in non-State and Private Schools: April 17th—19th.
(4) Study Tour to Austria for General Trained Nurses from May 3rd—18th.
(5) Health Visitors, School Nurses and Tuberculosis Visitors:
(a) 20th March—10th April, in Hull.
(b) 7th—19th July, 1952, in London.
(c) 6th—18th October, 1952, in London.

Apply to the Director, Education Department, Royal College of Nursing, 1a Henrietta Place, Cavendish Square, W.1. (9)

ROYAL COLLEGE OF NURSING SCOTTISH BOARD

Post-Certificate Course in preparation for:

(a) **The Tutor's Certificate** of the University of Edinburgh. One academic year whole-time.

(b) Residential Week-end Refresher Course for Sister Tutors, Drygrange Hotel, Melrose, April 4th—7th, 1952.

Further particulars from the Tutor, Scottish Board, 44 Heriot Row, Edinburgh. (172)

QUEEN'S INSTITUTE OF DISTRICT NURSING SCOTTISH BRANCH

Applications are invited from State Registered Nurses on the General Register to train as **Queen's Nursing Sisters.** Duration of course, six months. Part II Midwifery training given if not already State Certified Midwives. Appointments are now available in certain urban areas to Queen's Nurses not holding the latter qualification. Training allowance paid at the rate of £140 per annum, plus emoluments valued at £100.

Apply to the Superintendent, 26 Castle Terrace, Edinburgh. (27)

GENERAL HOSPITAL, ROCHFORD ESSEX

Male and Female Applicants required for training for the British Tuberculosis Association Certificate (for which this Hospital is affiliated with the London Chest Hospital). The course for S.R.N. is one year; six months will be spent at the London Chest Hospital or Arlesey Annexe, Beds, and six months at this Hospital. In the case of untrained applicants, the course is for two years, one year being spent at this Hospital and one year at the London Chest Hospital or Arlesey Annexe.

The salary and conditions for trained Nurses are according to the Whitley Council rulings; they will be graded as Staff Nurses. Untrained applicants will be paid £205 during the first year and £215 during the second year of training, plus certain dependant allowances. If resident at the Hospital, a charge at the rate of £100 per annum will be made.

Applications should be sent to the Matron, from whom further information may be obtained, if desired. (560)

BRADFORD ROYAL INFIRMARY
(507 Beds)
Preliminary Training School for Nurses

Vacancies March, May, September and November, 3 months' course prior to three years' general training. Age 18/32 years.

Nurses on a Supplementary Register accepted for two years' course in general training.

Domestic Pupils. Well-educated girls accepted for training at above Hospital, may obtain preliminary experience in administrative depts. prior to entering Nursing School. Age 17 years.

Applications to Lady Superintendent. (631)

READING QUEEN'S HOME

S.R.N.s required to undertake Queen's District Training. Comfortable Home. Whitley scale of salary.

Apply Superintendent, 25 Erleigh Road. (820)

All advertisements are now inserted without delay and should be addressed to the Manager "Nursing Times," Messrs. Macmillan & Co., Ltd., St. Martin's Street, London, W.C.2. *Telephone:* **WHitehall 8831.** *Telegrams:* **Publish, Lesquare, London**

WILTSHIRE COUNTY COUNCIL
TRAINING OF HEALTH VISITORS

Applications invited from candidates prepared to undertake training of about nine months' duration, commencing September, 1952, at University College, Southampton. Candidates should be under 35 years of age, must be State Registered Nurses and hold the Certificate of the Central Midwives Board or the Certificate of Part I training under current regulations.

Candidates expected to give two years' service inclusive of training period. The Council will meet full cost of course and, in addition, a training grant of £277 10s. will be given for first twelve months and, during second year, the minimum salary of appropriate grade of Whitley Council's scale.

Forms of application and further particulars obtainable from undersigned, to whom forms should be returned by February 9th, 1952.

P. A. SELBORNE STRINGER,
Clerk of the County Council.

County Hall, Trowbridge.
7th January, 1952. (594)

PLAISTOW HOSPITAL, SAMSON STREET PLAISTOW, LONDON, E.13

State Registered Nurses (Male or Female) required for one year's Fever Training.

Training allowance in accordance with Whitley Council scales (N.M. Circular No. 11).

Apply to Matron. (624)

HALIFAX GENERAL HOSPITAL
(425 Beds)
Preliminary Training School for Male and Female Nurses

Vacancies for ten weeks' course prior to three years' General Training. Nurses on a Supplementary Register accepted for two years' course in General Training.

Applications to Matron. (374)

KING'S COLLEGE HOSPITAL TEACHING GROUP
SPECIAL ONE YEAR'S COURSE IN OPHTHALMIC NURSING

Applications are invited from State Registered Nurses for the post of **Staff Nurse** at the Surbiton branch of the Royal Eye Hospital. Lectures and Certificate given.

Apply Matron, King's College Hospital, S.E.5. (69)

CITY OF SALFORD
HOME NURSING SERVICE
ROYAL DISTRICT NURSES' HOME
(Queen's Key Training Home)

Applications are invited from Male or Female State Registered Nurses who wish to qualify for the **Queen's Roll.**

Living accommodation is available for male (single) or female staff.

Salary in accordance with the Whitley Council recommendations.

Applications should be made to the Medical Officer of Health, 143 Regent Road, Salford, 5, Lancs.

H. H. TOMSON, Town Clerk.
(639)

GRESHAM COLLEGE
BASINGHALL STREET, LONDON, E.C.2

Four Lectures by Professor H. Hartridge, M.A., M.D., Sc.D., M.R.C.P., F.R.S. (Gresham Professor in Physic), on **"The Physiology of the Brain,"** Monday to Thursday, January 28th to 31st.

The lectures are **free** and begin at 5.30 p.m. (714)

ST. LUKE'S HOSPITAL, BRADFORD

Nurses on Supplementary Registers, Children's, Mental or Fevers, accepted for two years' course of training in General Nursing. The Hospital is a Training School for Part I Examination of Central Midwives Board.

Application forms obtainable from Matron. (720)

CITY OF BIRMINGHAM
HOME NURSING SERVICE
(Affiliated to the Queen's Institute of District Nursing)
CANDIDATES FOR THE QUEEN'S ROLL

Applications are invited from State Registered Nurses (Male or Female) who wish to train as **Queen's Nurses.** Applicants must be cyclists or willing to learn, and may be resident or non-resident. An annual cash training allowance of £140 will be paid, plus emoluments valued at £100 per annum. In the case of non-resident students, a living-out allowance of £100 per annum will be paid, with free meals on duty.

The next Course begins on 11th March, 1952. (728)

BIRMINGHAM (SANATORIA) GROUP HOSPITAL MANAGEMENT COMMITTEE
WEST HEATH SANATORIUM
REDNAL ROAD, BIRMINGHAM, 31

require **Pupils** for training for **Assistant Nurses' Roll,** also training for British Tuberculosis Certificate. Male or Female, resident or non-resident.

Apply Matron. (729)

UNITED MANCHESTER HOSPITALS
MANCHESTER ROYAL EYE HOSPITAL

There are vacancies for **State Registered Nurses** to take the Course in Ophthalmic Nursing.

For particulars apply to Matron. (723)

QUEEN'S INSTITUTE OF DISTRICT NURSING

STUDENT DISTRICT NURSES FOR QUEEN'S ROLL

State Registered Nurses on the General Register can train in District Nursing for the Queen's Roll Certificate **in six months.**

Existing District Nurses (S.R.N.s) can train in **four months,** also Nurses holding H.V. or Tutor's Certificates.

Apply General Superintendent, Q.I.D.N., 57 Lower Belgrave Street, London, S.W.1. (856)

SALOP COUNTY COUNCIL

Applications are invited for appointment to vacancies in the Health Visiting Service of the Salop County Council.

Applicants must be State Registered Nurses who possess the Health Visitor's Certificate as defined in the National Health Service (Qualifications of Health Visitors and Tuberculosis Visitors) Regulations, 1948. The salary will be in accordance with the recommendations of the Whitley Council for the Health Services (Great Britain), and uniform will be provided.

The persons appointed will be required to carry out duties in connection with the School Health, Maternity and Child Welfare, Tuberculosis and Mental Health Services.

The appointments are subject to the provisions of the Local Government Superannuation Act, 1937, as modified by the National Health Service (Superannuation) Regulations, 1950, and the successful candidates will be required to pass a medical examination.

There are vacancies in the following districts:—

Dawley. An industrial area (motorist).
Donnington. A compact industrial area. Large housing estate (cyclist).
Much Wenlock. A rural area centred on a small country town (motorist).
Shrewsbury. Borough area. Two vacancies (cyclists).
Rural Areas. There are also vacancies in rural areas of the County for **Health Visitors** who are motorists or who are willing to learn to drive. Successful applicants who are car owners will be paid a maintenance and mileage allowance in accordance with the County Council scale. Car drivers who do not possess cars will be provided with a County Council-owned car where necessary.

Forms of application and further particulars may be obtained from the undersigned, to whom completed forms should be submitted as soon as possible.

WILLIAM TAYLOR,
County Medical Officer of Health.

County Health Office, College Hill, Shrewsbury.
January, 1952. (663)

LANCASHIRE COUNTY COUNCIL

DISTRICT NURSING SERVICE

District Nurses required in the following areas. General Nursing only. Queen's Institute district training an advantage.

Oswaldtwistle, Near Blackburn. To share furnished house with one other Nurse. Car driver preferred.

Great Harwood, Near Blackburn. Separate living accommodation but share bathroom and kitchen with one other Nurse. Cyclist.

Littleborough, Near Rochdale. Two Nurses required for double district, to commence 1st April, 1952. Modern house provided, furnished or unfurnished. One Nurse must be a car driver.

Bolton Area. Relief Nurse required. Preference will be given to Nurse residing within the area. Must be a car driver.

Whitley Council salary scales. Appointments superannuable and subject to a medical examination.

Applications to County Medical Officer of Health, East Cliff County Offices, Preston. (536)

CITY OF SHEFFIELD

PUBLIC HEALTH DEPARTMENT

HEALTH VISITORS AND STUDENT HEALTH VISITORS

Applications are invited for the appointments of **Health Visitors,** full-time and part-time. Full-time posts are superannuable. Successful candidates will be required to undergo medical examination, and the salary and conditions of service as recommended by the Nurses and Midwives Council will apply.

Opportunities are offered of duties in a full range of service, including Care and After-Care, Care of the Aged, and Care of Disabled Persons, in addition to the supervision of mothers and babies.

Applications, stating age, particulars of training, qualifications and experience, and the names and addresses of three persons to whom reference may be made, should be forwarded to the undersigned.

There are also vacancies for **Student Health Visitors,** to whom advantageous rates are offered during training. Inquiries are invited

LLYWELYN ROBERTS,
Medical Officer of Health.

Town Hall Chambers, Sheffield, 1. (598)

SALOP COUNTY COUNCIL

District Nurse-Midwives required for relief duties. Must be motorists or willing to learn to drive.

If desired, State Registered Nurses who are also State Certified Midwives may be given training under the Queen's Institute of District Nursing, in return for a contract of service with the County Council for one year after completion of training. The training course takes six months, or four months for those who have already had eighteen months' district nursing experience.

Salary and conditions of service will be in accordance with the recommendations of the Whitley Council for the Health Services (Great Britain).

Application forms and further particulars may be obtained from the undersigned, to whom completed applications should be submitted as soon as possible.

WILLIAM TAYLOR,
County Medical Officer of Health.

County Health Office, College Hill, Shrewsbury.
January, 1952. (662)

NOTTINGHAMSHIRE COUNTY COUNCIL

APPOINTMENT OF COUNTY MIDWIVES (3)

Applications are invited for posts in Beeston (2 posts—flat available, suitable for two Midwives) and Hucknall (1 post—no accommodation available). Salary (S.R.N. and S.C.M.: £370—£495; S.C.M. only: £350—£485) and conditions of service as prescribed by Nurses and Midwives Council.

Further information and application forms are obtainable from the County Medical Officer, County Hall, Trent Bridge, Nottingham

K. TWEEDALE MEABY,
Clerk of the County Council.
(788)

COLINDALE HOSPITA
COLINDALE AVENUE, LONDO

Vacancies occur at the above **General Trained Nurses** for one Graduate Training for B.T.A. C

There are also vacancies **Nurses,** resident or non-resident year course for the Tuberculosis Certificate.

The Hospital (234 beds), wh dates acute medical and surgic female tuberculosis patients, modernised throughout.

It is situated in pleasant easy reach of the West End London. Train stop at Hospital recreational facilities.

Apply, giving full particula Matron.

PUBLIC HEALTH VACA
16/- per inch, minimum

CITY OF CANTERBU
APPOINTMENT OF TWO H VISITORS

Applications are invited for t pointments. Candidates must Health Visitor's Certificate

The duties comprise those of tor and School Nurse.

Salary and conditions of servic accordance with the recommenda appropriate Nurses Salaries Co the commencing salary will b according to previous experience

The posts are superannuable ful applicants will be required medical examination.

Applications, giving the nam persons to whom reference can should be sent to the Medical Health, Health Department, Canterbury, not later than 2nd 1952.

Canvassing will disqualify

J. BO

Municipal Buildings, Canterbury. 4th January, 1952.

COUNTY BOROUGH OF BO
(In membership with the Institute)
HOME NURSING SERVI

Applications are invited fro Nurses with suitable experience f of **Senior Assistant Superintenden** General and Midwifery duties taken.

The salary and conditions of be in accordance with the recom of the Nurses and Midwives S mittee.

Applications, stating age and experience, together with recent testimonials, should be the Medical Officer of Health, C Bolton, as soon as possible after ance of this advertisement.

PHILIP S. RENNI

Town Hall, Bolton.

KENT COUNTY COUNC
(Member of Queen's Institu
HOME NURSING AND MIDW SERVICES

Applications are invited fro qualified **Home Nurses and Home M wives** for duties in the following **Beckenham. Home Nurse** (ma S.R.N. or S.E.A.N.

Sheerness. Home Nurse-Midwi S.C.M. or S.E.A.N., S.C.M. Cycli ist. (Resident Home for four N

The scales of salaries and co service recommended by the Nurse wives Council will apply. The s will be superannuable and the suc didates will be required to pass examination.

Application forms are obtainab County Medical Officer, County H stone.

W. L. PLA
Clerk of the Cou

County Hall, Maidstone.
3rd January, 1952.

CITY OF SALFORD
HOME NURSING SERVI
ROYAL DISTRICT NURSES'
(Queen's Key Training Ho

Applications are invited from S tered Nurses, Male or Female, f part-time, for appointment in the H ing Service. Living accommodatio for unmarried staff.

Salary in accordance with the Council recommendations.

Applications should be made to cal Officer of Health, 143 Regent ford, 5, Lancs.

H. H. TOMSON,

KENT COUNTY COUNCI
HEALTH VISITORS

Health Visitors are required in r and coastal areas of Kent.

Salaries and conditions of servi accordance with the recommendati Nurses and Midwives Council.

Forms of application are obtai the County Medical Officer Co Maidstone.

THUMBERLAND COUNTY COUNCIL HEALTH DEPARTMENT

ications are invited for the post of **Nurse-Midwife** at Clanton, single dis- rural area. Car provided. Appli- should be able to drive or willing to

intended to provide furniture for the accommodation, but a Nurse possess- own would be allowed to furnish the which is to be replaced by a modern. able Nurses' Home being built this

y and conditions of service in accord- ith the recommendations of the Nurses idwives Council of the Whitley Council lications, giving full particulars of ations and experience, should be for- to County Medical Officer, County Newcastle upon Tyne, 1. (588)

Y OF BIRMINGHAM EDUCATION COMMITTEE SCHOOL HEALTH SERVICE

OINTMENT OF SCHOOL NURSES

l Nurses are required for the School Service. Candidates should be General Registered Nurses and should prefer- ess the qualifications prescribed for th Visitor by the Local Government ications of Medical Officers and Health) Regulations, 1930, or by any amend- lations.

y in accordance with the followins commended by the appropriate Whit- ncil, with allowances for travelling, and laundry:—

Health Visitor's Certificate: £370 x 475 x £20—£495.

ort Health Visitor's Certificate: £330 —£435 x £20—£455, plus £10 after ' service.

n of application, which should be re- as soon as possible, and further par- obtainable from the undersigned n of a stamped addressed envelope.

ssing will disqualify.

E. L. RUSSELL,
Chief Education Officer.

ion Office,
road Street, Birmingham, 15.
uary, 1952. (655)

GESTERSHIRE COUNTY NURSING ASSOCIATION

swerth and Shurdington. Two Nurses Queen's or S.R.N., S.C.M., one for and one for Area Relief duties. Re- ether in modern bungalow, furnished rnished. Two cars provided. Mid- and General Nursing undertaken.

, Forest of Dean. One Queen's or S.C.M., required end of March. Nursing and Midwifery undertaken. d accommodation available. Car

d. One Queen's or S.R.N., S.C.M., .V. Certificate. Generalised work en. Furnished cottage available. visit.

ury. One Queen's or S.R.N., S.C.M., .V. Certificate, required immediately. ed work undertaken. Furnished ation. Car provided.

wood District Nurses' Home. Two required, Queen's or S.R.N., S.C.M., from the Home General Nursing dwifery. Home approved for Part II y Training.

with full particulars of training, the County Superintendent, Glos. Nursing Association, Langham House, Street Gloucester. (755)

N COUNTY HEALTH COMMITTEE

OINTMENT OF NURSING STAFF

ations are invited for **Two District idwives** in the Dundrum and Castle- areas.

didates must be qualified S.R.N., and possess recognised district train-

: £360 x £15—£465 x £20—£485 um.

m will be provided, or an allowance and laundry and travelling expenses, pplicable will be paid on the scale me to time approved by the Com-

things being equal, preference will to ex-Service candidates.

of application and conditions of ent may be obtained on request, ed by a stamped addressed fools- elope, and completed forms of appli- must be lodged with the undersigned r than 31st January, 1952.

J. C. PANTRIDGE,
Secretary.

al Avenue, Belfast.
uary, 1952. (797)

EN'S INSTITUTE OF DISTRICT NURSING
TESHEAD DISTRICT NURSING ASSOCIATION
raining Home and Part 2 Midwifery Training Home)

Assistant Superintendent required. must be experienced Queen's able to undertake the training of idwives, as well as supervise the nursing. H.V. Cert.

Deputy General Superintendent, 57 Lower Belgrave Street, London. (859)

COUNTY COUNCIL OF THE WEST RIDING OF YORKSHIRE

PUBLIC HEALTH DEPARTMENT

The County Council invites applications from Nurses for the following appointments:—

HEALTH VISITORS

in the Brighouse, Todmorden, Hemsworth and Skipton areas. (An unfurnished house is available with the Brighouse vacancy).

Applications will be considered from duly qualified Health Visitors or, in a temporary capacity, from State Registered Nurses with Part 1 Certificate of the Central Midwives Board who wish to enter the service with a view to taking the Health Visitor's Certificate under the County Council's assisted Training Scheme.

MIDWIVES

Domiciliary Midwife required in the Wombwell area. Possibility of accommodation.

Domiciliary Midwife required in the Mexborough area. Own accommodation.

DISTRICT NURSES

New Mill, Nr. Huddersfield. General only. Unfurnished bungalow available. Own car an advantage.

Doncaster R.D. Relief Nurse. General only. Motorist essential

Otley. Temporary vacancy, general/midwifery. Furnished accommodation available. Car an advantage.

Dalton, Nr. Rotherham. General only. Own living arrangements.

Mexborough. General only. Own living arrangements.

Applicants for the post of District Nurse should be State Registered Nurses with Queen's District training. Applications will be considered from Nurses willing to undertake Queen's District training under an assisted scheme

The salaries and conditions of all the above appointments are in accordance with the recommendations of the Whitley Council, and application forms may be obtained from the Deputy County Medical Officer, County Hall, Wakefield, Yorks. (807)

CUMBERLAND COUNTY COUNCIL

NURSING APPOINTMENTS

Applications are invited for the following:—

District Nurse/Midwives. Vacancies at:—

(1) **Burgh-by-Sands.** Rural district, near Carlisle. Accommodation to be arranged.

(2) **Bethel.** Rural area near Cockermouth. Rooms available.

General Nursing, Midwifery and Public Health work undertaken Cars provided. Qualifications: S.R.N., S.C.M., Queen's training and/or Health Visitor's Certificate a recommendation.

Whole-time District Midwife. Vacancy at Workington. Qualifications: S.R.N., S.C.M. Accommodation provided or own living arrangements.

Salaries in accordance with the Whitley Council scales.

Forms of application and further particulars from the County Medical Officer, 11 Portland Square, Carlisle.

Queen's District Training. Applications are also invited from Nurses holding S.R.N. and S.C.M. Certificates who wish to take the Queen's District Training, prior to taking an appointment in Cumberland. (739)

MIDDLESEX COUNTY COUNCIL — COUNTY HEALTH DEPT.

Nursery staff required. The County Council is a member of Q.I.D.N.

(a) **Area I (Edmonton and Enfield).**

(1) **Deputy Superintendent of Home Nurses** (Female), non-resident. Good district nursing experience. Salary as N.M.C. Circ. 19: £420 x £20—£520 p.a.

(2) **Home Nurse** (non-res.). Good district nursing experience. Cyclist preferred, allowance may be payable. Salary as N.M.C. Circ. 7, plus Met. allowance, £15 p.a. Provision for uniform and cycle allowances.

(b) **Wood Green and Southgate (Part of Area 2).**

Home Nurses (2) (Females), resident, to live in Osidge Nurses' Hostel, Southgate. General district work. Cyclists preferred. Salary as N.M.C. Circ. 12.

Whole-time posts. Gen. S.R.N. Established. Subject to medical assessment and prescribed conditions. Initially in areas as set out

Applications, stating age, qualifications, experience, two referees, to Joint Area Medical Officer, (a) (state post) Town Hall, Edmonton, N.9; (b) Town Hall, Palmers Green, N.13, by 16th February (quoting K.409 N.T.). Canvassing disqualifies. (841)

Are you a Health Visitor?

There are opportunities for interesting work with the Mothers and Children of LONDON.

SALARY SCALE
£395 - £520
A YEAR

APPLY TO THE
MEDICAL OFFICER OF HEALTH
L.C.C. (PH/DIs)
THE COUNTY HALL
WESTMINSTER BRIDGE S.E.1.

STAFFORDSHIRE COUNTY COUNCIL HEALTH DEPARTMENT

APPOINTMENT OF DISTRICT SUPERVISOR OF MIDWIVES, GENERAL NURSES AND HEALTH VISITORS

Applications are invited for the above-mentioned appointment from candidates who are State Registered Nurses, State Certified Midwives, and fully qualified Health Visitors. They must have had practical midwifery experience which satisfies the regulations of the Ministry of Health concerning non-medical Supervisors.

The salary scale at the moment is £550, rising by annual increments of £20 to a maximum of £650 per annum, but the revision of the scale is now under consideration. A motor car is essential for the duties and must be provided by the successful candidate, who will be paid an allowance on the County scale.

The appointment will be subject to one month's notice in writing on either side and to the provisions of the appropriate Superannuation Acts and Regulations, in which connection the successful candidate will be required to pass a medical examination and submit her birth certificate.

Application forms may be obtained from the undersigned, and applications must be received not later than the 16th February, 1952.

T. H. EVANS,
Clerk of the County Council.

County Buildings, Stafford
16th January, 1952. (758)

QUEEN'S INSTITUTE OF DISTRICT NURSING
ST. HELENS DISTRICT NURSING ASSOCIATION, LANCASHIRE

Assistant Superintendent required April 1st (vacancy due to promotion). Experienced Queen's Nurse with H.V. Certificate. Small flatlet available if required.

Apply Deputy General Superintendent, Q.I.D.N., 57 Lower Belgrave Street, London, S.W.1. (863)

QUEEN'S INSTITUTE OF DISTRICT NURSING
CITY OF BIRMINGHAM PUBLIC HEALTH DEPARTMENT HOME NURSING SERVICE

ASSISTANT SUPERINTENDENTS FOR KEY TRAINING HOME

Applications are invited from Queen's Nurses, preferably with a Health Visitor Certificate, for the following posts:—

Assistant Superintendent (Senior grade). Salary: £420 x £20—£500 x £10—£510 per annum, less emoluments of £130 per annum.

Assistant Superintendent. Salary: £400 x £20—£480 x £5—£485 per annum, less emoluments of £130 per annum.

General work only is undertaken. The applicants should be cyclists. If car owners, a good car allowance is given. Assisted car purchase scheme is available.

Conditions of service will be in accordance with the Whitley recommendations of Nurses Salaries Committee, and the successful candidates will be required to pass a medical examination.

The persons appointed will be subject to the Local Government Superannuation Act, 1937, or to Federated Scheme for Nurses, if already contributing thereto, in accordance with the regulations of the Ministry of Health.

Applications should be sent in the first place to the Deputy General Superintendent, Q.I.D.N., 57 Lower Belgrave Street, London, S.W.1. (861)

ANTRIM COUNTY HEALTH COMMITTEE

Applications are invited for the following whole-time posts in County Antrim:—

DISTRICT NURSE/MIDWIFE

Bushmills and Larne Areas

Applicants must possess the following qualifications: S.R.N. and S.C.M. Preference will be given to applicants who have undergone a course of District Training.

With District Training, the salary will be on the scale £360 x £15—£465 x £20—£485 per annum.

HEALTH VISITOR

Lisburn Rural and another Area

Applicants must possess the following qualifications: S.R.N., S.C.M., and Health Visitor's Certificate of the Royal Sanitary Institute.

Salary on the scale £370 x £15—£475 x £20—£495 per annum.

All posts are subject to the Local Government (Superannuation) Act (N.I.), 1950. Regulations are expected to provide for the transfer of superannuation rights from schemes operated under the Local Government Superannuation Act, 1937, and the Health Services Acts in England.

It is the Committee's policy to give special consideration to applicants who have served in His Majesty's Forces.

Application forms and full particulars may be obtained from the Secretary at Rosstulla, Jordanstown, County Antrim. Applications must be lodged on or before the 18th February, 1952.

S. PENNINGTON,
Secretary.
(871)

HERTFORDSHIRE COUNTY COUNCIL
DIVISIONAL NURSING OFFICER

Applications are invited for the above appointment. Candidates should be Queen's Nurses, with experience in Health Visiting, School Nursing, Midwifery and General Nursing.

The person appointed will be required to live in North Herts. and work where directed.

Salary will be in accordance with the Whitley Council recommendations: £535—£655. Applicants should possess a car, for which an allowance is paid in accordance with the County Council scale, but if a specially suitable candidate is unable to provide a car, one may be provided by the County Council.

Application forms and further particulars can be obtained from the County Medical Officer, Health Department, County Hall, Hertford. Forms should be returned within fourteen days of the publication of this advertisement. (836)

QUEEN'S INSTITUTE OF DISTRICT NURSING
METROPOLITAN DISTRICT NURSING ASSOCIATION

Assistant Superintendent required in April for training Students for the Queen's Roll and supervising Pupil Midwives (3/12 Part 2). Good experience in administrative work and teaching. H.V. Certificate essential.

Apply Deputy General Superintendent, Q.I.D.N., 57 Lower Belgrave Street, London, S.W.1. (862)

NEWFOUNDLAND

District Nurse-Midwives are required for service of the Public Health and Welfare Department, Newfoundland. Duties will be mainly in the outports and villages, and offer scope and interest to Nurses who like pioneering work. Salary: Canadian dollars 1,500 first year, $1,620 second year, and $1,740 third year. (At present rate of exchange, approximately £485—£563 per annum). In addition, Nurses receive a cost of living allowance, $270 per annum, and uniform allowance, $75 first year and $50 a year thereafter. Contract is for three years, with free passages. Contributions to Federated Superannuation Scheme.

Apply for further particulars to Overseas Nursing Association, 15 Victoria Street, S.W.1. (881)

STAFFORDSHIRE COUNTY COUNCIL
No. 2 AREA HEALTH COMMITTEE

Applications are invited for the post of **Health Visitor and School Nurse** in Harriseahead, Stoke-on-Trent.

Salary and conditions of service in accordance with the Whitley Council recommendations.

Application forms and particulars of the appointment can be obtained from the Area Medical Officer, Area Health Office, Moreton House, Wolstanton, Stoke-on-Trent.

3rd January, 1952. (x410)

ROYAL BURGH OF AYR
HEALTH VISITOR AND SCHOOL NURSE

Applications are invited for the above appointment from State Registered Nurses holding the C.M.B. and Health Visitor's Certificate

The salary paid will be according to the scales agreed by the Nurses and Midwives Whitley Council. Uniform will be provided.

Successful candidates will require to pass a medical examination for inclusion in the Superannuation Scheme.

Applications with testimonials should be sent to the undersigned.

R. L. LEASK,
Medical Officer of Health.
34 Newmarket Street, Ayr (756)

COUNTY COUNCIL OF THE COUNTY OF STIRLING

Applications are invited for the appointment of **Two Health Visitors-School Nurses.** The salary will be in accordance with the Whitley Council scale. The appointment will be superannuable and the successful applicants will require to pass a medical examination.

Applications, stating age, qualifications and experience, with copies of three recent testimonials, should be sent to Dr. E. Neil Reid, County Medical Officer of Health, within fourteen days from the date on which this advertisement appears

JAMES L. KENNEDY,
County Clerk.
County Offices, Viewforth, Stirling. (818)

WORCESTERSHIRE COUNTY COUNCIL
APPOINTMENT OF HEALTH VISITOR AND SCHOOL NURSE

Applications invited from qualified **Health Visitors** for vacancies in Droitwich, Evesham, Malvern and Stourbridge. Furnished accommodation available at Stourbridge.

Salary and conditions of service in accordance with the Whitley Council recommendations. Appointments are superannuable.

Application forms from County Medical Officer, County Buildings, Worcester, returned with copies of two recent testimonials, not later than 9th February, 1952.

W. R. SCURFIELD,
Clerk of the Council.
Worcester. (W.77) (539)

KINGSTON UPON HULL CORPORATION HEALTH DEPARTMENT
DISTRICT MIDWIVES' CENTRE, 33 ALBION STREET

Applications are invited for resident appointments as **District Midwives** (S.R.N. and S.C.M.) at the above-named Part II Training Centre.

Candidates must be interested in assisting with the practical training of pupils.

The appointments afford excellent district experience for Midwives desirous of preparing for the Midwifery Teacher's Diploma.

Salary and conditions of service as stipulated by the Nurses and Midwives Council.

The posts are subject to the Local Government Superannuation Act, 1937, and the successful candidates will be required to pass a medical examination.

Application forms may be obtained from the Senior Assistant Medical Officer of Health for Maternity and Child Welfare, 10 Hanover Square, Kingston upon Hull. (821)

BLACKBURN AND DISTRICT HOSPITAL MANAGEMENT COMMITTEE
BULL HILL MATERNITY HOME, DARWEN

Matron required for above Maternity Home, which has accommodation for 30 patients, 17 beds being at present in use. Salary and conditions of service in accordance with N.M.C. Circular No. 13, i.e., £530 x £20—£630 x £15—£645 per annum, less £175 per annum in respect of board-residence.

Applications, giving age, experience and qualifications together with names of two referees, to be forwarded to the Secretary, Blackburn and District Hospital Management Committee, Royal Infirmary, Blackburn, as soon as possible. (363)

DONCASTER HOSPITAL MANAGEMENT COMMITTEE

Applications are invited for the post of **Matron** of ST. CATHERINE'S INSTITUTION, a modern Mental Deficiency Institution of 500 beds, situated in pleasant surroundings on the outskirts of Doncaster (population 80,000). Candidates must be State Registered Nurses, as well as being qualified in Mental Deficiency nursing, and should have had wide experience in the nursing of mental defectives and in nursing administration. The Institution is approved as a complete Training School for mental deficiency nursing, and at present has a full complement of nursing and domestic staff.

The salary scale applicable to the post is that appropriate to the 300—399 bed range, viz., £655 per annum, rising by annual increments of £30 to £835 and a further increment of £15 to £850 per annum.

Applications, stating age, education, qualifications, details of past and present posts and experience, together with the names and addresses of three referees, should be forwarded to reach the undersigned not later than 22nd February, 1952.

ARTHUR JONES,
Secretary to the Committee.
Doncaster Royal Infirmary. (548)

LEATHERHEAD HOSPITAL, POPLAR ROAD LEATHERHEAD, SURREY
(55 Beds)

Applications are invited for the post of **Matron** to this busy General Hospital, vacant 14th June, 1952. Salary scale: £540 x £20 to £620 x £5 to £625 p.a. Charge for services: £175 p.a.

Applications, stating age, qualifications and experience, giving three referees, to be sent by 16th February, 1952, to Group Secretary, Epsom Group Hospital Management Committee, Dorking Road, Epsom, Surrey. (742)

BURNLEY AND DISTRICT HOSPITAL MANAGEMENT COMMITTEE
INFECTIOUS DISEASES HOSPITAL, MARSDEN ROAD, BURNLEY
ASSISTANT MATRON

Applicants should be S.R.N., R.F.N., with previous administrative experience, and be competent to deputise for the Matron.

The salary is £470, rising by annual increments of £15 to £560, less £140 for board, lodging, etc.

The Hospital is situated on the outskirts of Burnley, and a good bus service is available to the centre of Burnley and neighbouring towns. It is recognised as a Training School.

Applications, stating age, qualifications and previous experience, together with the names of two referees, should be received by the Secretary of the Hospital Management Committee, General Hospital, Burnley, not later than the 31st January, 1952. (610)

MID-WORCESTERSHIRE HOSPITAL MANAGEMENT COMMITTEE

Applications are invited for the post of **DEPUTY MATRON** at Lea Castle Colony, near Kidderminster. This modern fully equipped Colony, part of which will be opened this month, will have an ultimate complement of not less than 1,000 beds for mental defectives. The Colony is at present in temporary premises at Lea Colony, Bromsgrove, and the post is a combined one for both Hospitals. Lea Colony is a recognised Training School for Mental Deficiency Nurses.

Candidates must be fully qualified in general and mental nursing. Administrative experience would be an advantage. The salary in the first instance will be that applicable to a Training School of 400 to 499 beds, namely: £530 per annum, rising by annual increments of £15 to a maximum of £590 per annum. A deduction of £150 per annum will be made for board and lodging.

Applications, giving the names of three referees, should be sent to the Medical Superintendent, Lea Colony, Bromsgrove, not later than 31st January, 1952. (701)

CHELMSFORD GROUP HOSPITAL MANAGEMENT COMMITTEE
BROOMFIELD HOSPITAL

Applications are invited for the combined appointment of **Assistant Matron and Sister Tutor.** Salary on scale £500 x £15—£590, plus £10 to £600 p.a., less charge for residence, etc.

Applications, giving full particulars of age, training, qualifications and experience, together with names of two referees, to the Physician Superintendent. (827)

NORTHUMBERLAND COUNTY
HEALTH DEPARTMENT
DISTRICT NURSES

Applications are invited from **tered Nurses** required in the Ashington, Blyth and Wallsend.

Full board-residence provided in modern, comfortable Nurses' modating several other Nurses.

Salary and conditions of servi ance with the recommendations of and Midwives Council of the Whi

Applications, giving details should be forwarded to Co Officer, County Hall, Newcastle 1

COUNTY BOROUGH OF EAST
HOME NURSING SERVI

Applications are invited from **tered Nurses,** preferably with D ing, for general nursing duties.

Apply to Medical Officer of Health Department, Avenue bourne.

COUNTY BOROUGH OF
PUBLIC HEALTH DEPART

Applications are invited for the ment of **District Nurse,** S.R.N. Whitley Council scale of salaries annuable.

An unfurnished flat on a serv is available to the successful app

Application forms may be the Medical Officer of Health, Pu Department, Elm Street, Ipswich

DERBYSHIRE COUNTY
HEALTH DEPARTMENT

County Midwives required in Ripley areas. Whitley Council's conditions of service. Travelling on County scale. Posts pensionable vassing disqualifies.

Application forms and servi from County Medical Officer, Gate, Derby, to be returned by 1952.

INDUSTRIAL NURSE

16/- per inch, minimum charge

Industrial Nurse (State Regis 21—35 years, required for a light firm in Gloucestershire. Write particulars, to the Personnel Man man, Hender & Co. Ltd., Woodc Stroud, Glos.

IMMEDIATE VACANCY
INDUSTRIAL NURSE

Patons & Baldwins Ltd. invite for the post of **Sister-in-Charge** at lington factory. Modern textile female and 700 male operatives. tant Nurses and Clerk in Medical Applicants must be S.R.N. and cates in Midwifery and Industri also previous factory experience.

Applications with full details Manager, Patons & Baldwins Ltd ton, Co. Durham.

SLOUGH INDUSTRIAL HE
SERVICE

Vacancies will be available in in the above Service for:—

(1) **Sister-in-Charge,** Farnham habilitation Centre (In-patients patients 20).

(2) **Industrial Nursing Sister,** rehabilitation, to work with the Charge.

(3) **Industrial Nursing Sister** clinics and relief duties at the tion Centre.

Good salary in each instance; annuated; one month's annual le tive accommodation provided.

Applications should be made to intendent of Nursing, Farnham Fa tation Centre, Farnham Royal, Slo not later than February 17th, 19

Required by large manufacturi E.14, a **Factory Nurse** (S.R.N.). Certificate not essential. No nig Saturdays. Hours 9—5.30. Ma Factory Pension Scheme; Work Write, stating age, experience, quired, to Ref. (S.R.N.), Box George Murray (Advert.) Ltd., W.C.2.

Applications are invited from Re tered Nurses for the position of **Charge** at a Food Factory near Industrial Nursing Certificate or nursing experience essential. Sa on the Royal College of Nurses recommendations. Uniform and vided.

Applications, giving details of ence and qualifications, accompa names of three persons from whom can be obtained, to be sent to Nursing Officer, Unilever House, E.C.4.

PLEASE MENTION "NURSING TIMES" WHEN ANSWERING ADVERTISEMENTS

WESTERN REGIONAL HOSPITAL BOARD, SCOTLAND

NURSING STAFF VACANCIES

STRUAN LODGE MATERNITY HOSPITAL, DUNOON, ARGYLL
(12 Beds)

Matron. Must have R.G.N. and S.C.M. qualifications and administrative experience.

Applications to be lodged with the Secretary, Board of Management for Dunoon Hospitals, "Aros," Lochgilphead, Argyll, not later than Monday, 4th February, 1952.

WINDSOR HOSPITAL, FALKIRK
(Female Certified Defective Patients—82 Beds; Chronic Sick Patients—82 Beds; Part III Patients—79 Beds)
MATRON

The post of **Matron** will become vacant on 1st November, 1952, due to retiral.

Applications are invited from suitably qualified persons for the post of colleague and successor, to take up duties immediately. Applicants must hold General Nursing and Mental Deficiency Nursing Certificates, and should also preferably hold C.M.B. Certificate and have Social Welfare experience.

Salary in accordance with Whitley Council salary scale, with placing according to qualifications and experience, less usual deductions for board, lodging, uniform and laundry.

Applications, giving age, fully detailed particulars of qualifications and experience, together with the names and addresses of three referees, should be submitted to the Secretary, Board of Managment for Falkirk and District Hospitals, 14 Princes Street, Falkirk, not later than 31st January, 1952.

AYRSHIRE CENTRAL I.D. HOSPITAL, IRVINE
(Training School for Fever and T.A. Certificates)

Night Sister, R.G.N., R.F.N. Certificates with Ward Sister's experience essential.
Staff Nurses, R.G.N., R.F.N., or T.A. Certificates necessary.
State Enrolled Assistant Nurses.

GLENAFTON SANATORIUM, NEW CUMNOCK, AYRSHIRE

Staff Nurses. Must be General trained. Opportunity to train for T.A. Certificate.

DRUMLEY MATERNITY HOME, ANNBANK, AYRSHIRE

Staff Midwife, S.R.N. or R.G.N., S.C.M. or S.C.M. only.

STOBHILL GENERAL HOSPITAL, GLASGOW, N.
(1,800 Beds)

Staff Nurses, R.G.N. or S.C.M., for Theatre and General Wards.

Applications are invited from Nurses on the appropriate Register for:—
Night Sisters required for General Wards.
Night Sister required for Sick Children's Wards.
Night Sister required for Psychiatric Wards.
Ward Sister required for Male Dermatological Ward. Previous dermatological experience essential.
Ward Sister required for Male Medical Ward.
Ward Sister required for Male Surgical Ward, preferably holding an Ophthalmic Certificate.

Application forms may be obtained from Matron.

SOUTHERN GENERAL HOSPITAL, GLASGOW, S.W.1
(Training School — 1,200 Staffed Beds)

Sister Tutor, qualified.
Staff Nurses (Female), resident or non-resident, for alternate day and night duty.

LENNOX CASTLE MATERNITY HOSPITAL, LENNOXTOWN, Near GLASGOW
(160 Beds)

Staff Midwives.
Pupil Midwives, S.R.N. or R.G.N., for Part I and Part II training.

ROBERTSON STEWART I.D. HOSPITAL, ROTHESAY

Sister.
Staff Nurse.

VICTORIA HOSPITAL, ROTHESAY

Sister or Staff Nurse (General with Maternity Certificate).

RICCARTSBAR MENTAL HOSPITAL, PAISLEY

Assistant Matron.
Ward Sisters.
Deputy Ward Sisters.
Staff Nurses (Female).

BIRKWOOD CERTIFIED INSTITUTION, LESMAHAGOW, LANARKSHIRE
(Training School — 284 Beds)

Ward Sister, qualifications in mental or mental deficiency nursing.

KIRKLANDS CERTIFIED INSTITUTION, BOTHWELL, LANARKSHIRE
(Training School — 290 Beds)

Deputy Matron, qualified in general and mental nursing.

GLENGALL MENTAL HOSPITAL, AYR
(Training School — 710 Beds)

Deputy Ward Sisters (Female), qualified in Mental Nursing.
Staff Nurses (Female), qualified in Mental Nursing
Staff Nurses (Male), qualified in Mental Nursing.
Form of application to be obtained from Matron.

DUNLOP HOUSE INSTITUTION, DUNLOP, AYRSHIRE
(Mental Deficiency and Non-Training School — 71 Beds)

Staff Nurse (Female), qualified in Mental Nursing.

BELVIDERE I.D. HOSPITAL, LONDON ROAD, GLASGOW, E.1

Ward Sister, R.F.N., R.G.N.

DALINTART HOSPITAL, OBAN, ARGYLL
(Medical — 67 Beds)

Ward Sister.
Four Enrolled Assistant Nurses.

CRESSWELL MATERNITY HOSPITAL, DUMFRIES

Night Superintendent required at 1st February, 1952. Administrative experience preferred, but not essential.

AIRTHREY CASTLE MATERNITY HOSPITAL, BRIDGE OF ALLAN
(Training School for Part I of the C.M.B. Examination)
(30 Beds)

Staff Midwife. To begin on 1st April, 1952.

BROOMHILL HOSPITAL, KIRKINTILLOCH

Ward Sister required for flat of female chronic patients. Resident or non-resident.

FALKIRK I.D. HOSPITAL, SLAMANNAN ROAD, FALKIRK
(99 Beds)

Staff Nurses.
Enrolled Assistant Nurses.

KNIGHTSWOOD I.D. HOSPITAL, GLASGOW, W.3
(256 Beds)

Ward Sister required, who must be registered in General and Fever nursing. Salary at the rate of £375 x £15 to £480, and a further increment of £20 to £500; £130 is deducted for board if living in.

Whitley Council salary scales and conditions of service will apply to the above appointments.

Applications, stating age, qualifications and experience, and names of two referees, to be sent to the Matron of the respective Hospital, unless otherwise stated above.

(757)

HOSPITAL AND OTHER VACANCIES
6/- per inch, minimum charge 10/-

SOUTH WEST GENERAL HOSPITALS GROUP H.M.C.
SANATION HOSPITAL, DEBDEN ROAD SAFFRON WALDEN ESSEX

Applications are invited for the appointment of **Matron** to the above Hospital, to be developed as a T.B. Unit. Experience in T.B. nursing is therefore essential.

Salary and conditions of service in accordance with Whitley Council scales: £520 x £600 per annum less £175 per annum board and residence.

Applications, stating age, qualifications, full details of previous experience, together with the names of three referees, to be addressed to the Secretary, Hospital Management Committee, Newmarket General Hospital, Newmarket. (485)

CORPORATION OF THE CITY OF ABERDEEN
CHILDREN'S DEPARTMENT
FAIRYHALL, CHILDREN'S HOME CULTS, BY ABERDEEN

Applications are invited for the post of **Matron** in the above Children's Home, which accommodation for twenty children aged five years.

The applicant should be a qualified nurse, holding a Nursery School endorsement. The salary for the post is £400, rising by annual increments of £20 to £640 per annum, less a charge of £100 per annum for board and residence.

The successful applicant will be required, for superannuation purposes, to pass a medical X-ray examination.

Applications for the above post, together with a copy of two recent testimonials and the names of two persons to whom reference may be made, should be lodged with the Town's Officer, 13 Golden Square, Aberdeen, on or before 16th February, 1952.

J. C. RENNIE,
Town Clerk.

Town House, Aberdeen.
January, 1952. (847)

CHELTENHAM GROUP HOSPITAL MANAGEMENT COMMITTEE
SALTERLEY GRANGE SANATORIUM
(76 Beds)

Applications are invited for the post of **Assistant Matron** at the above Sanatorium, which is situated on the hills overlooking and within easy reach of Cheltenham, and is on the main bus route.

Applications, stating age, qualifications, and experience, accompanied by two testimonials, should be addressed to the undersigned.

STANLEY T. DAVIS,
Secretary,
Cheltenham Group Hospital Management Committee.

General Hospital, Cheltenham. (657)

KING EDWARD VIII MEMORIAL SANATORIUM
HERTFORD HILL, Near WARWICK
(Tuberculosis — 239 Beds)

Applications are invited for the post of **Assistant Matron,** to become vacant on the 1st May, 1952, at the above Sanatorium for pulmonary tuberculosis patients. The Hospital is a Training School for the T.A. Certificate. A Thoracic Surgery Unit (approximately 50 beds) is scheduled to commence during this year. Salary and conditions of service in accordance with Whitley Council scales.

Applications, stating age, qualifications and experience, together with the names and addresses of three referees, should be forwarded to the undersigned not later than the 12th February, 1952.

W. A. JAMES,
Secretary to the Management Committee.

87 Radford Road, Leamington Spa. (x737)

ASTON HALL HOSPITAL, ASTON-ON-TRENT
Near DERBY
DEPUTY MATRON

Applications are invited from suitably qualified persons for the post of **Deputy Matron** at the above Hospital for mental defectives. Salary: £470 x £15—£560 per annum, less £140 for board, etc. Good conditions.

Candidates may call for interview with Matron, or may apply in writing, giving details of age, qualifications and experience, to the Physician Superintendent. (866)

THE QUEEN ELIZABETH HOSPITAL FOR CHILDREN
HACKNEY ROAD, E.2 SHADWELL, E.1
BANSTEAD WOOD, SURREY AND BEXHILL

Applications are invited for the post of **Matron-in-Charge** of the Shadwell Branch (50 beds for acute cases), to become vacant 1st April, 1952. The post is graded Assistant Matron of Training School, 300—399 beds, with salary range £500 x £15 to £590, less £150 for residential emoluments. Candidates must hold R.S.C.N. and S.R.N. and have had administrative experience.

Applications, giving particulars of training and experience, and Matrons' names for reference should be addressed to the Matron at Hackney Road, E.2, not later than 9th February, 1952. (451)

HARROGATE AND RIPON HOSPITAL MANAGEMENT COMMITTEE

Matron required for the following group of Hospitals, the first three of which are adjoining institutions, the last being a Hospital to be opened on or about 1st April, 1952, situated about one-third of a mile from the other Hospitals:—

Royal Bath Hospital (145 beds), Rheumatic Diseases.
Yorkshire Home (70 beds), Chronic Sick.
Durham County Convalescent Hospital (22 beds), Convalescent.
White Hart Hospital (122 beds), Rheumatic Diseases.

The above Hospitals are all situated near to the centre of this attractive spa town.

Salary will be at the rate of £600 x £25—£750 x £10—£760, less £175 per annum for board and lodging, etc. The appointment will be subject to Whitley Council conditions of service and National Health Service Superannuation regulations.

Applications, with full details of training and experience, and giving the names and addresses of two referees, to be forwarded to the Secretary, Harrogate and Ripon Hospital Management Committee, Hereford Lodge, Cornwall Road, Harrogate. (711)

WELSH REGIONAL HOSPITAL BOARD

Applications are invited for the following appointments and should be sent, together with details of age, qualifications, trai experience and the names of two referees (or copies of two recent testimonials) to the Matron of the appropriate hospital (ex where otherwise stated) from whom further details may be obtained. Salaries and conditions are in accordance with the appropr National Agreements.

CARDIFF H.M.C.

ROYAL HAMADRYAD GENERAL AND SEAMEN'S HOSPITAL HUNTER STREET, CARDIFF
(66 Beds)

Sister for Genito-Urinary Ward. Required immediately.

MERTHYR AND ABERDARE H.M.C.

MARDY ISOLATION AND TUBERCULOSIS HOSPITAL, MERTHYR TYDFIL
(111 Beds)

Staff Nurses for Infectious Diseases or Tuberculosis Wards.

S.E. Assistant Nurses (Male and Female).

MERTHYR GENERAL HOSPITAL, MERTHYR TYDFIL
(120 Beds)
(Complete Training School)

Theatre Sister. Must have recent experience of modern surgery. Applications will be considered from Staff Nurses with one year's experience.

Administrative and Home Sister. Housekeeping Certificate an advantage.

Assistant Nurses, full-time, resident or non-resident (Female).

Student Nurses, required for vacancies during 1952. (Age 17½ to 30 years).

PONTSARN CHEST HOSPITAL, Nr. MERTHYR TYDFIL
(39 Beds)

Ward Sister and Staff Nurse (S.R.N.). T.A. Certificate will be an advantage.

Merthyr and Aberdare H.M.C.—*Continued.*

MOUNTAIN ASH GENERAL HOSPITAL
(51 Beds)

Theatre Sister. (Previous experience desirable).
Ward Sister. (Theatre experience an advantage).

FEDW HIR RECOVERY HOSPITAL, Nr. ABERDARE
(44 Beds)

Matron. The above Hospital is being altered and equipped to become a covery Hospital for the Group. Applicants should be S.R.N., S.C.M., and had administrative experience. Salary: £520 to £600 per annum, less £17 board, lodging, etc. (Whitley conditions).

Applications, stating age, qualifications and experience, with names addresses of three referees, should be forwarded to the Secretary of the Ma ment Committee, St. Tydfil's Hospital, Merthyr Tydfil, at once.

GLANTAWE H.M.C.

GORSEINON HOSPITAL, GORSEINON, Nr. SWANSEA
(60 Beds)

Staff Nurse, S.R.N. Resident or non-resident. Required for Theatre du Vacancy early February. Previous experience in Theatre work an advantage

WEST WALES H.M.C.

WEST WALES ISOLATION HOSPITAL, UPPER TUMBLE, Nr. LLANELLI
(62 Beds)

Ward Sister (preferably S.R.N., R.F.N.). Apply to Matron for applica forms.

STUDENTS. There are vacancies for **student nurses, pupil assistant nurses and pupil midwives** at training hospitals within Region and a list of Hospitals (including Mental Hospitals and Mental Deficiency Institutions) which are recognised Training Scho will be sent on application to the Regional Nursing Officer, Welsh Regional Hospital Board, Temple of Peace and Health, Cathays Pa Cardiff.

(858)

SOUTH-WEST GENERAL HOSPITALS GROUP H.M.C
ROYSTON AND DISTRICT HOSPITAL ROYSTON, HERTS

Matron (S.R.N., S.C.M.) required for Cottage Hospital of 31 beds, with active Midwifery Unit. Salary in accordance with Whitley Council scales.

Apply with full details and names of three referees to Secretary, Hospital Management Committee, Newmarket General Hospital, Newmarket. (710)

THE QUEEN ELIZABETH HOSPITAL FOR CHILDREN, HACKNEY ROAD, E.2 SHADWELL, E.1 BANSTEAD WOOD, SURREY AND BEXHILL

Applications are invited for the post of **Matron-in-Charge** of the Banstead Wood Branch (80 beds for acute cases). The post is graded Assistant Matron of Training School, 300—399 beds, with salary range £500 x £15 to £590, less £150 for residential emoluments.

Candidates must hold R.S.C.N. and S.R.N., and have had administrative experience.

Applications, giving particulars of training and experience, and Matrons' names for reference, should be addressed to the Matron at Hackney Road, E.2, not later than 9th February, 1952. (452)

KING EDWARD VII MEMORIAL SANATORIUM KNIGHTWICK, Nr. WORCESTER (SOUTH WORCESTERSHIRE HOSPITAL MANAGEMENT COMMITTEE)

Applications are invited for the post of **Matron** of the above Sanatorium. Salary: £555—£670 per annum, less the usual charge for board and lodging. The appointment is subject to the National Health Service conditions of service and superannuation.

Applications, with three names for reference, to be sent, by the 4th February, 1952, to the Secretary at Worcester Royal Infirmary, who will be glad to answer any inquiries. (593)

WESTMORLAND COUNTY COUNCIL

Applications are invited for position of **Matron** at Grantfield Residential Nursery, Kendal, 15 children under 5 years. Applicants should be S.R.N., R.S.C.N., or Certificated Nursery Nurses, and have experience of nursery work. Salary at present £180 x £15 to £270 p.a. (S.R.N. or R.S.C.N.); or £165 x £15 to £270 p.a. (Certificated Nursery Nurse), plus residential emoluments valued at £120 p.a. Salary will be revised to accord with pending award of the Whitley Council. Commencing salary according to experience.

Application forms and further particulars from Children's Officer, County Hall, Kendal.

K. S. HIMSWORTH,
Clerk of the Council.
(726)

UXBRIDGE GROUP HOSPITAL MANAGEMENT COMMITTEE

Matron required at Uxbridge Cottage Hospital (General, 27 beds). Salary as scale.

Applications, with names of three referees, not later than the 2nd February, to Secretary, St. John's Hospital, Kingston Lane, Uxbridge, Middlesex. (770)

STOKE MANDEVILLE HOSPITAL, AYLESBURY BUCKS
(AYLESBURY AND DISTRICT HOSPITAL MANAGEMENT COMMITTEE)

Applications are invited for the appointment of **Deputy Matron** at this modern General Hospital of 624 beds.

Pleasantly situated, this Hospital is within easy reach of Aylesbury and is approximately one hour's journey from London.

The Hospital includes the General Medical Department for the Aylesbury Area, Spinal Injuries Unit, Plastic Surgical Unit, Neurological Unit, and a modern Isolation Unit. Regional Departments for Surgery, Rheumatic Research and a Burns Unit are in the course of being established. It is the major Hospital in the Aylesbury Group Training School for Nurses.

Candidates should have had considerable administrative experience in a large General Hospital. Preference will be given to those possessing a recognised Nursing Administration Certificate or Diploma.

Salary and conditions of service as laid down by the appropriate Whitley Council on the scale applicable to 600—699 beds.

Applications, together with the names of three referees, to reach the undersigned by 18th February, 1952.

K. H. ROBBINS,
Secretary.
9 Bicester Road, Aylesbury, Bucks. (769)

OAKWOOD HALL SANATORIUM, MOORGATE ROTHERHAM
(100 Beds)

Assistant Matron, S.R.N., T.A., required. Resident.

Applications, stating age, qualifications and experience, with names of two referees, to the Matron as soon as possible. (741)

ROYAL INFIRMARY, BLACKBURN
(244 Beds)

Assistant Matron required at this acute General Hospital Training School for Nurses.

Apply to Secretary, Blackburn and District Hospital Management Committee, Royal Infirmary, Blackburn. (822)

ESSEX EDUCATION COMMITTEE
HAZEING PARK RESIDENTIAL SPECIAL SCHOOL

Applications are invited for the post of **Assistant Matron** of this School for 42 maladjusted pupils, mainly juniors, which will be opened shortly.

Salary: £130 x £15 (5) x £5 (1)—£210, plus residential emoluments valued at £100 per annum.

Application forms and further particulars obtainable from the Divisional Education Officer, Holly House, High Road, Buckhurst Hill. (825)

COUNTY COUNCIL OF TH STEWARTRY OF KIRKCUDB

The County Council of the Ste Kirkcudbright will shortly be ope Bingwark House Castle-Douglas, a dential Home for old people, wh modation for 30 residents.

Applications are invited from pe nursing qualifications and appropria ence for the post of **Matron.** Sal x £15—£375 per annum, less £75 of emoluments; placing above e point of scale may be given if ju qualifications and experience.

The appointment is superannuable of the Local Government Super (Scotland) Act, 1937, and the p pointed will require to pass a med ination.

Applications, stating age, qu and experience, along with copies recent testimonials, should be lod the undersigned within fourteen da publication of this advertisement.

ROBT. C MONTEA
Cou

County Offices, Kirkcudbright.
18th January, 1952.

HARROGATE AND RIPON HOS MANAGEMENT COMMITTE THORNTON LODGE SANATOR AYSGARTH, YORKS.
(35 Beds)

Applications are invited from qualified persons for the post of **M** the above Sanatorium.

This is a Sanatorium for the tre male and female children (chiefly cases), and there is a special school The Sanatorium is situated in pl roundings, and staff transport is av

Salary and conditions of service ance with Whitley Council recom and subject to the provisions of the Health Service (Superannuation) Re 1950. Uniform provided.

Applications, giving full details of and experience, together with the n addresses of three referees, to be to the Secretary of the Committee, Lodge, Cornwall Road, Harrogate.

ST. MARGARET'S SCHOOL COOMBE ROAD, CROYDON, SU

S.R. Nurse required as **Resident** at St. Margaret's School for 39 cer sled children of normal intelligence to 14 years of age. Experience with desirable. Salary and superannuatio Rushcliffe scale.

Applications in writing, stating a and when free to commence, and copies of testimonials, should be s without delay to the Headmistr whom further particulars may be o

LIVERPOOL REGIONAL HOSPITAL BOARD

Applications are invited for the following appointments, and should be sent, together with details of age, qualifications, training, experience and the names of two referees (or copies of two recent testimonials) TO THE MATRON OF THE APPROPRIATE HOSPITAL, from whom further details may be obtained. Salaries are in accordance with the appropriate National Scales.

SOUTHPORT, ORMSKIRK AND DISTRICT

SISTER TUTOR

New Hall, Scarisbrick, Near Southport (T.B. and I.D.) Resident or non-resident. S.R.N., S.R.F.N. A Sister Tutor's Certificate would be advantageous.

STAFF NURSES (MALE)

Greaves Hall, Banks, Near Southport (Mental Deficiency) Resident or non-resident. R.M.P.A. or G.N.C. Certificates.

Promenade Hospital, Promenade, Southport (General) Resident or non-resident.

STAFF NURSES (FEMALE)

Promenade Hospital, Promenade, Southport (General) Resident or non-resident.

New Hall, Scarisbrick, Near Southport (T.B. and I.D.) Resident or non-resident. S.R.F.N. or B.T.A. essential.

STATE ENROLLED ASSISTANT NURSES (MALE)

Promenade Hospital, Promenade, Southport (General) Resident or non-resident.

STATE ENROLLED ASSISTANT NURSES (FEMALE)

Fleetwood Road Hospital, Fleetwood Road, Southport (Chronic Sick) Resident or non-resident.

STATE ENROLLED ASSISTANT NURSES (FEMALE)—Continued

Sunnyside, Knowsley Road, Southport (Post-Operative Convalescent) Resident or non-resident.

Promenade Hospital, Promenade, Southport (General) Resident or non-resident.

New Hall, Scarisbrick, Near Southport (T.B. and I.D.) Resident or non-resident.

ST. HELENS, WARRINGTON AND DISTRICT

SUPERINTENDENT MIDWIFE

Part II Training School

Warrington General Hospital (372 beds, Maternity Unit—40 beds) Part II Training School. Resident or non-resident

THEATRE SISTER

Warrington General Hospital (372 beds) Busy modern Theatre Unit. Resident or non-resident.

NIGHT SISTER

Warrington General Hospital (372 beds) Resident or non-resident.

WARD SISTERS

Warrington General Hospital (372 beds) For modern Children's Unit. S.R.N., S.R.C.N., resident or non-resident.

JUNIOR SISTER

County Hospital, Whiston, Nr. Prescot (882 beds) One for E..N.T. Ward.

LIVERPOOL AND DISTRICT

MIDWIFERY TUTOR

Mill Road Maternity Hospital, Liverpool, 6. Sole Charge. Applicant appointed may be resident or non-resident. Candidates should be S.R.N. and S.C.M., and hold the Midwife Teacher's Diploma.

ASSISTANT MATRONS

Mill Road Maternity Hospital, Liverpool, 6. Two required. Although the same salary scale applies to both posts, one of the candidates appointed will be regarded as Deputy to the Matron, dependent upon qualifications and experience. Both posts are resident, and candidates should be S.R.N. and S.C.M. Possession of the Midwife Teacher's Diploma, though not essential, would be considered an advantage.

NIGHT SISTER

Royal Liverpool Babies' Hospital.

WARD SISTER

Royal Liverpool Babies' Hospital.

ASSISTANT NIGHT SISTER

Alder Hey Children's Hospital.

STAFF NURSES

Alder Hey Children's Hospital.

JUNIOR WARD SISTERS

Alder Hey Children's Hospital.

STAFF MIDWIVES

Broadgreen Hospital, Liverpool, 14.

BIRKENHEAD

WARD SISTER

Children's Hospital, Birkenhead. S.R.N. and/or R.S.C.N. for small Surgical Ward and some relief Theatre duties.

STAFF NURSES

Children's Hospital, Birkenhead. S.R.N. or R.S.C.N. for Medical and Surgical Wards.

ENROLLED ASSISTANT NURSES

Children's Hospital, Birkenhead. With Children's experience.

CHESTER AND WEST CHESHIRE

MIDWIFERY SISTERS

Chester City Hospital.

(76)

BARBADOS
GOVERNMENT MENTAL HOSPITAL
(720 Beds)

There is a vacancy for an **Assistant Matron-Tutor**, S.R.N., R.M.N. (Sister Tutor's Diploma preferred but teaching experience essential). Duties primarily are the teaching of male and female nursing staff and to act as Matron and relieve in her absence. Salary, paid in West Indian dollars, £400 per annum, with cost of living allowance. Free furnished quarters are provided and free passages. Uniform and a ration allowance also provided. Appointment for pensionable service. Minimum tour, two years.

GOVERNMENT MATERNITY HOSPITAL
(30 Beds)

Vacancy for **Matron**, S.R.N., S.C.M., with not less than three years' experience in practical midwifery. Duties include the training of Trained Midwives in practical midwifery, and teaching with lectures on the nursing of Maternity cases. Salary: £450 per annum. Furnished quarters provided at rent deductible at five per cent from salary. An allowance towards rations is payable. Uniforms provided, also light and telephone. Free passage on appointment and on completion of contract. The post is on agreement for three years in the first instance, and is renewable. Apply for further information to Overseas Nursing Association, 15 Victoria Street, London, S.W.1. (882)

CHURCH OF ENGLAND CHILDREN'S SOCIETY

Staff Nurses (S.R.N., R.S.C.N. or Nurseries trained) required as **Matrons** and **Assistant Matrons** in Residential Nurseries in all parts of the country. Membership of Church of England required. Rushcliffe scale of salary and holiday allowances. Write, W/T. to Secretary, C. of E. Children's Society, Old Town Hall, Kennington Road, S.E.11. (x10)

GOOLE, HOWDEN AND SELBY HOSPITAL MANAGEMENT COMMITTEE
ST. BARTHOLOMEW HOSPITAL, GOOLE
(General beds and busy Out-Patient Dept.)
ST. JOHN'S HOSPITAL, GOOLE
(121 beds Chronic Sick)

Applications are invited for the post of **Matron** (S.R.N. S.C.M.) of the above adjoining hospitals (which are to function as one) and also of a Chronic Sick Annexe to the latter, which will be opened in the near future.

Salary and conditions of service in accordance with Whitley Council agreements.

Applications, with details of age, qualifications and experience, and the names and addresses of three referees, to the Secretary, Hospital Committee, St. John's Hospital, Goole. (777)

CHESTERFIELD HOSPITAL MANAGEMENT COMMITTEE
WALTON SANATORIUM, CHESTERFIELD
(137 Beds)

Applications are invited for appointment of **Assistant Matron** at above Sanatorium, which is a Training School for the T.A. Certificate. Candidates must be S.R.N., hold T.A. Certificate, and must possess wide administrative experience.

Walton Sanatorium, which is situated on main bus route within five minutes of Chesterfield, includes a major Thoracic Unit; and its treatment rooms, patients' recreation rooms, and staff quarters have recently been modernised.

Whitley Council salary and conditions of service.

Apply in detail to M. H. Boone, Secretary, at the Royal Hospital, Chesterfield. (789)

UNITED NORWICH HOSPITALS
NORFOLK AND NORWICH HOSPITAL, NORWICH

Applications are invited for the appointment of **Assistant Matron** (Deputy Matron on Staff). Whitley Council salary and conditions.

Applications, giving particulars of training and experience and two names for reference, to be sent to the Matron.

12th January, 1952. (665)

STOCKPORT AND BUXTON HOSPITAL MANAGEMENT COMMITTEE
STEPPING HILL HOSPITAL, STOCKPORT
(464 Beds)
ASSISTANT MATRON (Second)

Applications are invited for the post of **Assistant Matron** (Second) at the above, which is an Acute General Hospital, approved as a Training School for Student Nurses and as a Part I Midwifery Training School.

Applicants must have had good administrative experience. The Administrative Staff numbers four.

Salary and conditions of service in accordance with the recommendations of the Nurses and Midwives Whitley Council.

Applications, stating age, qualifications and experience, together with two Matrons' names for reference, to be addressed to the Matron.

14-1-1952. (687)

STOKE MANDEVILLE HOSPITAL, AYLESBURY BUCKS
(624 Beds)

Applications are invited for the following appointments:—

Sister Tutor.
Night Sister (one of three working under Night Superintendent).
Staff Nurses, General Wards, day and night duty.
State Enrolled Assistant Nurses, Male and Female.
Female Ward Orderlies (resident or non-resident).

All salaries are in accordance with the Whitley Council scales.

Adequate transport facilities to London exist, the journey taking approximately one hour.

Applications and inquiries should be addressed to Matron. (764)

IRAQ

Nursing Sisters, S.R.N., Part I C.M.B. (S.C.M. preferred) required for Iraq Government Hospitals. Work interesting and varied. There is a British Chief Nursing Officer. Salary plus allowances: £564 x £24—£684 per annum. Outfit allowance: £20 on first appointment and a subsequent £20 will be paid. Free furnished quarters and free passages provided. Provident Fund.

Royal Hospital, Bagdad, also requires **One Sister Tutor.** Salary starts at £624 per annum, and **One Midwife Teacher** to develop the Training School; **Nursing Sister**, Theatre, and **Nursing Sister**, R.S.C.N.

Matron urgently required for newly opened Chest Hospital near Bagdad. Salary paid in Iraq dinars equivalent to £570 x £54—£780 per annum. A cost of living allowance at present rates is £84 per annum. Outfit allowance: £20 on first appointment. Free furnished quarters provided. Free passages. The Hospital is situated seven miles from Bagdad.

For further particulars apply to Overseas Nursing Association, 15 Victoria Street, London, S.W.1. (880)

BOARD OF MANAGEMENT FOR THE LOWER BANFFSHIRE HOSPITALS
CHALMERS HOSPITAL, BANFF
(88 Beds)

Applications are invited for the post of **Matron** at the above General Hospital, which is a Training School. Whitley Council salary and conditions of service apply.

Applications, stating age, qualifications, and experience, with names and addresses of three referees, should be sent to the Secretary, Lower Banffshire Hospitals, Clunie Street, Banff, on or before 16th February, 1952. (718)

HERTFORDSHIRE COUNTY COUNCIL

Applications are invited for **Sister in Charge** of Nursery Unit at a newly built Children's Home at Briar Patch, Letchworth (16 babies 0—2 years).

Applicants should be S.R.N. or S.R.C.N. Salary within the scale £195 x £15—£240 per annum, plus emoluments valued at £120 per annum.

Forms from Children's Officer, County Hall, Hertford, to be returned by February 9th, 1952. (776)

VIOLET MELCHETT NURSERY TRAINING COLLEGE AND DIETETIC CENTRE

Applications are invited for the post of **Deputy Matron**, resident. S.R.N., Mothercraft training desirable. Experienced with training of students and mother and baby work.

Apply Matron, 43 Chelsea Manor Street, Chelsea, S.W.3. (787)

SHEFFIELD REGIONAL HOSPITAL BOARD

Applications are invited for the following appointments, and should be sent, together with details of age, qualifications, training, experience and the names of two referees (or copies of two recent testimonials) TO THE MATRON OF THE APPROPRIATE HOSPITAL unless otherwise stated, from whom further details may be obtained. Salaries are in accordance with the appropriate National Scales.

SOUTH YORKSHIRE

SISTER TUTORS

DONCASTER GATE HOSPITAL, ROTHERHAM (155 beds). Sister Tutor's Certificate. Resident or non-resident.

MONTAGU HOSPITAL, MEXBOROUGH (123 beds). S.R.N. Preferably Sister Tutor Diploma. Resident or non-resident.

NIGHT SUPERINTENDENT

WESTERN HOSPITAL, SPRINGWELL LANE, DONCASTER (627 beds). Training School for Assistant Nurses and Part II Midwifery. Resident or non-resident.

HOUSEKEEPING SISTERS

MONTAGU HOSPITAL, MEXBOROUGH (123 beds). S.R.N., preferably Housekeeping Certificate. Resident or non-resident.

DEPARTMENTAL SISTERS

WESTERN HOSPITAL, SPRINGWELL LANE, DONCASTER (627 beds). Training School for Assistant Nurses and Part II Midwifery. Resident or non-resident.

NIGHT SISTERS

WESTERN HOSPITAL, SPRINGWELL LANE, DONCASTER (627 beds). Training School for Assistant Nurses and Part II Midwifery. Resident or non-resident.

SISTERS

CITY GENERAL HOSPITAL, SHEFFIELD, 5 (834 beds). **Theatre Sister** and **Ward Sister** for new Professorial Gynaecological Unit Due to be opened about 1st April, 1952. Resident or non-resident.

WESTERN HOSPITAL, HAMILTON ANNEXE, DONCASTER (Midwifery Unit—63 beds; 42 cots). **Ward Sister,** S.R.N., S.C.M. Resident or non-resident.

MOORGATE GENERAL HOSPITAL, ROTHERHAM (368 beds, 38 cots). **Ward Sister** (for Male Chronic Sick). S.R.N. Resident or non-resident.

MONTAGU HOSPITAL, MEXBOROUGH (123 beds). **Theatre Sister,** S.R.N. Resident.

STAFF NURSES

DONCASTER GATE HOSPITAL, ROTHERHAM (155 beds). S.R.N. Resident or non-resident.

MONTAGU HOSPITAL, MEXBOROUGH (123 beds). **S.R.N.s for Medical and Surgical Wards** and for **Night duty; also a Theatre Staff Nurse.** Resident or non-resident.

ROSEHILL HOSPITAL, RAWMARSH (20 beds). **Night Staff Nurse,** S.R.N. Female. Resident or non-resident.

DONCASTER ROYAL INFIRMARY, THORNE ROAD, DONCASTER (General—330 beds). Staff Nurse for O.P. Dept., also one for Surgical Ward. Female. Resident or non-resident.

CITY GENERAL HOSPITAL, SHEFFIELD, 5 (834 beds). Resident or non-resident. For new Professorial Gynaecological Unit. Due to be opened about 1st April, 1952. Also Staff Nurses. Opportunities to gain special experience if desired, on Surgical, Medical or Thoracic Wards.

NETHER EDGE HOSPITAL, SHEFFIELD, 11 (492 beds). Staff Nurses, Female, one for Male Sanatorium and one for Rheumatism Unit. Resident or non-resident.

STAFF MIDWIVES

WESTERN HOSPITAL, HAMILTON ANNEXE, DONCASTER (Midwifery Unit—63 beds; 42 cots). Resident or non-resident.

HAMILTON LODGE MATERNITY HOME, CARR HOUSE ROAD, DONCASTER (14 beds). Non-resident.

NETHER EDGE HOSPITAL, SHEFFIELD, 11 (492 beds). Resident or non-resident.

DERBYSHIRE

DEPARTMENTAL SISTER (MIDWIFERY)

HEANOR MATERNITY HOME, HEANOR (10 beds). To be opened in April. Resident.

SISTERS

DERBYSHIRE HOSPITAL FOR SICK CHILDREN, NORTH STREET, DERBY (84 beds). **Ward Sister** for 21-bed Surgical Ward. R.S.C.N., S.R.N. or R.S.C.N. with two years' experience as Staff Nurse. Also **Holiday Relief Sister,** R.S.C.N., S.R.N., or R.S.C.N., with two years' experience as Staff Nurse. Resident or non-resident.

HEANOR MEMORIAL HOSPITAL, HEANOR (Acute Sick and Casualty—28 beds). **Ward Sister,** resident.

ILKESTON GENERAL HOSPITAL, ILKESTON (54 beds). **Ward Sister.** Resident.

DERBY No. 2 HOSPITAL MANAGEMENT COMMITTEE. **Ward Sister (Peripatetic)** to serve in any Hospital in the Group as required (General, Midwifery, Orthopaedic). S.C.M. Resident. Applications to Secretary of the Group, Babington House, Belper, Derby.

STAFF NURSES

DERBYSHIRE HOSPITAL FOR SICK CHILDREN, NORTH STREET, DERBY (84 beds). R.S.C.N., for Day and Night duty. Resident or non-resident.

SMEDLEY MEMORIAL HOSPITAL, MATLOCK (Hydropathic and General—26 beds). Female, resident or non-resident.

CITY HOSPITAL, DERBY (General—250 beds). Male or Female. Non-resident.

DERBYSHIRE HOSPITAL FOR WOMEN, FRIAR GATE, DERBY (60 beds). Female. For Operating Theatre, but Theatre experience not essential. Resident.

SCARSDALE HOSPITAL, NEWBOLD ROAD, CHESTERFIELD (General, Chronic, Mental and Maternity—619 beds). **Male,** S.R.N., full-time or part-time, to relieve Sister on Male Medical and Chronic Sick Wards.

DERBYSHIRE—Contd.

STATE ENROLLED ASSISTANT NURSES

LONGFIELD CHILDREN'S HOSPITAL, ILKESTON (Pre-Convalescent Hospital for Children—16 beds). Female, resident.

DARLEY HALL MATERNITY HOME, DARLEY DALE, Nr. MATLOCK (30 beds). Resident or non-resident.

NIGHTINGALE MATERNITY HOME, LONDON ROAD, DERBY (30 beds). Part II Midwifery Training School. Resident or non-resident.

QUEEN MARY MATERNITY HOME, DUFFIELD ROAD, DERBY (36 beds). Part II Midwifery Training School. Resident or non-resident.

WIRKSWORTH MATERNITY HOSPITAL, WIRKSWORTH (18 beds). Female, resident or non-resident.

DERBYSHIRE HOSPITAL FOR WOMEN, FRIAR GATE, DERBY (60 beds). Female. For Operating Theatre, but Theatre experience not essential. Resident.

SCARSDALE HOSPITAL, NEWBOLD ROAD, CHESTERFIELD (General, Chronic, Mental and Maternity—619 beds). Male and Female. Resident or non-resident.

MIDWIFERY SISTERS

HEANOR MATERNITY HOME, HEANOR (10 beds). **Resident.**

STAFF MIDWIVES

HEANOR MATERNITY HOME, HEANOR (10 beds). Resident.

DARLEY HALL MATERNITY HOME, DARLEY DALE, Nr. MATLOCK (30 beds). Resident or non-resident.

NIGHTINGALE MATERNITY HOME, LONDON ROAD, DERBY (30 beds). Part II Midwifery Training School. Resident or non-resident.

QUEEN MARY MATERNITY HOME, DUFFIELD ROAD, DERBY (36 beds). Part II Midwifery Training School. Resident or non-resident.

WIRKSWORTH MATERNITY HOSPITAL, WIRKSWORTH (18 beds). Resident or non-resident.

CITY HOSPITAL, DERBY (Part 1 Midwifery Training School) (250 beds). Non-resident.

SCARSDALE HOSPITAL, NEWBOLD ROAD, CHESTERFIELD (General, Chronic, Mental and Maternity—619 beds). S.R.N., S.C.M. Resident or non-resident.

NOTTINGHAMSHIRE

SISTER TUTORS

NOTTINGHAM CITY HOSPITAL, HUCKNALL ROAD, NOTTINGHAM ([illegible] beds). Qualified, resident or non-resident. Study Day system of training operation.

VICTORIA AND KILTON HOSPITALS, WORKSOP (Central Preliminary Training School) (General—318 beds). Female, resident. Applications to Matron, Victoria Hospital, Worksop.

NIGHT SUPERINTENDENT

NOTTINGHAM HOSPITAL FOR WOMEN, PEEL STREET, NOTTINGHAM (148 beds). Female. S.R.N., S.C.M. Resident or non-resident.

HOME SISTERS

NEWSTEAD SANATORIUM, KIRKBY ROAD, FISHPOOL, MANSFIELD ([illegible] beds). S.R.N., having held Ward Sister's post, and with some administrative experience.

ADMINISTRATIVE SISTER

VICTORIA HOSPITAL, WORKSOP. **Relief Administrative Sister,** to commence duty on 1st April, 1952; to relieve in Group comprising four Hospitals—2 General, 1 Cottage, 1 Infectious Diseases (338 beds). S.R.N., S.C.M. essential.

NIGHT SISTERS

NOTTINGHAM CITY HOSPITAL, HUCKNALL ROAD, NOTTINGHAM ([illegible] beds). **Two required, in charge of Sections.** Resident or non-resident.

NOTTINGHAM HOSPITAL FOR WOMEN, PEEL STREET, NOTTINGHAM (148 beds). S.R.N., S.C.M. Resident or non-resident.

KING'S MILL HOSPITAL, SUTTON-IN-ASHFIELD (115 beds). **One of Two Sisters.** New modern Hospital to be developed to 400 beds. On main bus route to Nottingham. Modern staff amenities. Resident or non-resident.

SISTERS

KING'S MILL HOSPITAL, SUTTON-IN-ASHFIELD (115 beds). New modern Hospital to be developed to 400 beds. On main bus route to Nottingham. Modern staff amenities. **Theatre Sister** (one of three) required, resident; also **Gynaecological Ward Sister,** resident or non-resident.

CARLTON ISOLATION HOSPITAL, Nr. WORKSOP (I.D.—30 beds). **Ward Sister,** S.R.N., S.R.F.N. Resident.

NOTTINGHAM CHILDREN'S HOSPITAL, CHESTNUT GROVE, NOTTINGHAM (Sick Children—134 beds). **Holiday Sister,** S.R.N., R.S.C.N. Resident.

NEWARK HOSPITAL, LONDON ROAD, NEWARK (61 beds). **Relief** Theatre Sister. Experienced theatre work. Required for approx. three months. Resident.

STAFF NURSES

CARLTON ISOLATION HOSPITAL, Nr. WORKSOP (I.D.—30 beds). **Staff** Nurses, S.R.N., S.R.F.N. Resident.

NOTTINGHAM CITY HOSPITAL, HUCKNALL ROAD, NOTTINGHAM ([illegible] beds). **Theatre Staff Nurses** for Day and Night duty; also Staff Nurses to take six months' training in the Orthopaedic Dept., for Medical and Surgical Wards and Night duty, and S.R.N. or S.R.C.N. for Prem. Baby Unit, Midwifery Dept., alternate Day and Night duty. Resident or non-resident.

NOTTINGHAM CHILDREN'S HOSPITAL, CHESTNUT GROVE, NOTTINGHAM (134 beds). **Three required,** R.S.C.N. or S.R.N.

NOTTINGHAM WOMEN'S HOSPITAL, PEEL STREET, NOTTINGHAM ([illegible] beds). **Theatre Staff Nurse,** S.R.N., for modern Twin Theatre Unit. Resident.

NEWSTEAD SANATORIUM, KIRKBY ROAD, FISHPOOL, MANSFIELD ([illegible] beds). S.R.N. Facilities available for obtaining the B.T.A. Certificate. Resident or non-resident.

SHEFFIELD REGIONAL HOSPITAL BOARD—(Contd.)

NOTTINGHAMSHIRE—Contd.

STAFF NURSES (MALE)

NOTTINGHAM CITY HOSPITAL, HUCKNALL ROAD, NOTTINGHAM (833 beds). To take six months' training in the Orthopaedic Dept. Also for Night duty only. Non-resident.

NEWSTEAD SANATORIUM, KIRKBY ROAD, FISHPOOL, MANSFIELD (236 beds). S.R.N. Facilities available for obtaining the B.T.A. Certificate. Non-resident.

STATE ENROLLED ASSISTANT NURSES

CARLTON ISOLATION HOSPITAL, Nr. WORKSOP (I.D.—30 beds). Female. With Fever experience. Resident or non-resident.

KING'S MILL HOSPITAL, SUTTON-IN-ASHFIELD (115 beds). Male or Female, resident or non-resident. New modern Hospital, to be developed to 400 beds. On main bus route to Nottingham. Modern staff amenities.

MIDWIFERY SISTERS

KILTON HOSPITAL, WORKSOP (General—191 beds). S.C.M. Full or part-time, resident or non-resident. Applications to Deputy Matron.

STAFF MIDWIVES

NOTTINGHAM CITY HOSPITAL, HUCKNALL ROAD, NOTTINGHAM (833 beds). S.R.N., S.C.M. Resident or non-resident.

NOTTINGHAM HOSPITAL FOR WOMEN, PEEL STREET, NOTTINGHAM (148 beds). S.R.N., S.C.M. Resident.

KILTON HOSPITAL, WORKSOP (General—191 beds). S.C.M. Full or part-time, resident or non-resident. Applications to Deputy Matron.

LINCOLNSHIRE

DEPARTMENTAL SISTER (THEATRE)

GRANTHAM AND KESTEVEN GENERAL HOSPITAL, MANTHORPE ROAD, GRANTHAM (117 beds). Experienced Sister for busy General Theatre. Resident.

SISTERS

WAR MEMORIAL HOSPITAL, SCUNTHORPE (General—269 beds). **Sister-in-Charge,** Radiotherapy Centre of 52 beds, with Theatre (Departmental Sister Grade). Previous experience in Radiotherapy desirable. Resident preferred. Modern well-equipped Centre, offering good experience.

LINCOLN COUNTY HOSPITAL, LINCOLN (General—200 beds). **Senior Theatre Sister,** experienced, for busy modern Theatre Unit, three operating theatres. Resident.

GLANFORD HOSPITAL, BRIGG (Mainly General—78 beds) **Theatre Sister.** Previous theatre experience desirable. A house may be available to applicants who desire to live out.

STAFF NURSES

GRANTHAM AND KESTEVEN GENERAL HOSPITAL, 101 MANTHORPE ROAD, GRANTHAM (117 beds). S.R.N. (Male or Female) for Male Surgical Ward. Resident or non-resident.

LINCOLN COUNTY HOSPITAL, LINCOLN (General—200 beds). Female. Alternate day and night general duties. Resident.

SCARTHO ROAD INFIRMARY, 110a SCARTHO ROAD, GRIMSBY (Mainly General—218 beds). Complete Training School. S.R.N., Male or Female, resident or non-resident.

LINCOLNSHIRE—Contd.

STATE ENROLLED ASSISTANT NURSES

MEMORIAL HOSPITAL, HORNCASTLE (14 beds). Female. Resident.

LEICESTERSHIRE AND RUTLAND

HOME SISTERS

MARKFIELD SANATORIUM AND ISOLATION HOSPITAL, MARKFIELD, LEICS. (245 beds). Some administrative experience an advantage. Resident.

NIGHT SISTERS

LEICESTER ISOLATION HOSPITAL AND CHEST UNIT, GROBY ROAD, LEICESTER (456 beds). S.R.N. with S.R.F.N. or T.A. Resident or non-resident.

SISTERS

FEILDING PALMER COTTAGE HOSPITAL, LUTTERWORTH (General, with Maternity beds—15 beds). S.C.M. an advantage. Resident.

ELLEN TOWLE HOME, WOODHOUSE EAVES (Recovery Home—20 beds). **Ward Sister,** S.R.N., to take charge in Senior Sister's absence. Resident or non-resident.

THE ROYAL INFIRMARY, INFIRMARY SQUARE, LEICESTER (Acute General — 605 beds). **Theatre Sister.** Orthopaedic Certificate and experience. Resident.

LEICESTER ISOLATION HOSPITAL AND CHEST UNIT, GROBY ROAD, LEICESTER (456 beds). **Children's Ward Sister** for ward of 26 beds for non-infectious chest cases. Also **Two Ward Sisters,** S.R.N. with S.R.F.N. or T.A. Resident or non-resident.

HINCKLEY ISOLATION HOSPITAL, HINCKLEY LEICS. (23 beds). S.R.N. and R.F.N. Resident.

STAFF NURSES

THE ROYAL INFIRMARY, INFIRMARY SQUARE, LEICESTER (Acute General—605 beds). For Theatre, Wards, Night duty, and Recovery Home. Resident.

LEICESTER ISOLATION HOSPITAL AND CHEST UNIT, GROBY ROAD, LEICESTER (456 beds). Female, S.R.N., for one year's Fever Training and one year's T.B. Training. Resident or non-resident.

HINCKLEY ISOLATION HOSPITAL, HINCKLEY, LEICS. (23 beds). Female, R.F.N. and S.E.A.N. Resident.

MELTON MOWBRAY ISOLATION HOSPITAL, MELTON MOWBRAY, LEICS. (32 beds). Female, R.F.N. and S.E.A.N.

MIDWIFERY SISTER

THE ROYAL INFIRMARY, INFIRMARY SQUARE, LEICESTER (Acute General—605 beds). Abnormal midwifery experience. Resident.

(1)

THE UNITED LEEDS HOSPITALS GENERAL INFIRMARY AT LEEDS

Applications are invited for the post of **Sister in Charge,** Diagnostic X-Ray Department, General Infirmary, Leeds.

Duties relate particularly to the nursing staff of the Department, and supervision of Senior Radiographers. Candidates without T.A. are expected to study for the examination.

Applications, stating age, qualifications and experience, to be sent, together with names for reference, to Matron, The General Infirmary, Leeds. (590)

EPSOM HOSPITAL, EPSOM, SURREY

Applications invited for the following posts:

Tutor, to assist in Central Preliminary Training School and with Senior Student Nurses. Applicants wishing to gain experience prior to training for Tutor's Diploma preferred.

Assistant Matron. Must hold R.M.N. or T.A. Certificate, should also be State Registered Nurse. Salary: £425 x £15—£470 x £20—£550.

Staff Sisters, R.M.N. or R.M.P.A. Certificate. General training an advantage.

Posts subject to Whitley Council rates and conditions of service. The Hospital carries out all forms of modern treatment and there is a special unit for treatment of neuro-syphilis.

Applications for all positions, stating age, experience and qualifications, together with names of two referees, to be sent to the Matron. (601)

EYE INFIRMARY, SUNDERLAND
(62 Beds)

Applications are invited for the post of **Assistant Matron/Sister Tutor** at the above Hospital, which is a recognised Ophthalmic Nurse School, and participates in a group Nurse Training Scheme.

Qualifications: S.R.N. and Ophthalmic Certificate. Administrative and teaching experience essential.

Salary according to Whitley Council scale. Apply to Matron, giving full details of training and experience, together with the names of two Matrons for reference, to the Matron. (619)

PINEWOOD HOSPITAL, NINE MILE RIDE
WOKINGHAM, BERKS

Qualified or Unqualified Sister Tutor required. The Hospital is an associated Training School for Nurses, and also a Training School for the British Tuberculosis Association Certificate. Candidates should have experience as Ward Sister and hold the B.T.A. Certificate.

Applications, stating age, qualifications and experience, together with the names of three referees, should be sent to the Matron. (364)

CENTRAL MIDDLESEX HOSPITAL
PARK ROYAL, N.W.10
(Modern Acute General Hospital — 850 Beds)
Complete Training School for Student Nurses and Pupil Midwives
SISTER TUTOR

Qualified Sister Tutor required. Resident or non-resident. Study day system of teaching.

Apply, with details of training, qualifications and experience, to Matron. (382)

ST. JAMES'S HOSPITAL (SOUTH) LEEDS, 9

Applications are invited for the following posts:—

2 Qualified Sister Tutors (Female) for increase of staff.

The Teaching Department is specially designed as a Nurses' Training School. Study Day system of training is in operation.

Salary and conditions of service in accordance with Whitley Council recommendations. Successful candidates may be resident or non-resident.

Forms of application may be obtained from the Matron, St. James's Hospital (South), Beckett Street, Leeds, 9. (86)

SEACROFT HOSPITAL, YORK ROAD, LEEDS

Applications are invited for the following appointments, and should be sent to the Matron unless otherwise stated:—

Sister Tutor required to be in Sole Charge of Training for R.S.C.N. Candidates must be S.R.N. and R.S.C.N. The appointed applicant will work in co-operation with the Sister Tutor in Sole Charge of R.F.N. training. Salary, etc., according to scale.

Applications, stating age, qualifications, experience, and names of three referees to S. C. Edwards, Chief Administrative Officer.

S.E.A.N. for Night duty on Children's Ward.

Student Nurses accepted for Fever and Sick Children's Training. Good standard of education required, and applicants should be 18 years of age. (668)

WIGAN AND LEIGH HOSPITAL MANAGEMENT COMMITTEE
ROYAL ALBERT EDWARD INFIRMARY
WIGAN

APPOINTMENT OF ASSISTANT MATRON

Applications are invited for the post of **Assistant Matron** at the Royal Albert Edward Infirmary, Wigan. The Hospital has a bed complement of 240 beds, made up of 200 in the general wards and 40 in the Christopher Private Patients' Home, which is adjacent to the Hospital. The Hospital is recognised by the General Nursing Council as a complete Training School for the General part of the Register, and has two Sister Tutors on the staff.

Applicants must be State Registered Nurses and State Certified Midwives, and possess good administrative experience.

Post vacant on 1st April, 1952, on the promotion of the Assistant Matron to the post of Matron. Salary in accordance with Whitley Council scale: £470 x £15 to £560 per annum.

Applications, giving particulars of age, qualifications, training and posts held, together with the names of three referees, should be received by me not later than 9th February, 1952.

T. W. HURST,
Secretary.

Knowsley House, Wigan Lane, Wigan. (684)

HASLEMERE AND DISTRICT HOSPITAL
HASLEMERE, SURREY
An Affiliated Training School)
(65 General Beds and 14 Midwifery Beds)
ASSISTANT MATRON

Applications are invited for the above post, vacant at the end of March. Candidates should be S.R.N. and S.C.M.

Administrative experience an advantage.

Apply, giving full particulars, to Matron. (688)

CHURCH OF ENGLAND CHILDREN'S SOCIETY

Assistant Matron (trained Nurse) required for Residential Nursery in Derbyshire, accommodating 26 children ages 0—5. Member C. of E. Salary according to scale.

For further particulars apply, quoting B/49 and this publication, to Secretary, C. of E. Children's Society, Old Town Hall, Kennington Road, London, S.E.11. (x148)

SOUTH WEST METROPOLITAN HOSPITAL REGION

NURSING STAFF APPOINTMENTS

Applications are invited for the following appointments, which should be sent, together with details of age, qualifications, trai and experience, and the names of two referees (or copies of two recent testimonials), to the Matron (NT/SW) of the appro Hospital, from whom also further details may be obtained. Salaries are in accordance with the scales of the Nurses and Midw Whitley Council or other appropriate National scales.

SOUTH WEST LONDON

SISTER TUTORS

South London Hospital for Women and Children, Clapham Common, South Side, S.W.4 (260 beds). Complete General Training School.

St. James' Hospital, Ouseley Road, Balham, S.W.12 (General—660 beds). Resident or non-resident.

DEPARTMENTAL SISTER (ADMINISTRATIVE)

St. Luke's Hospital, Sydney Street, Chelsea, S.W.3 (Chronic Sick—238 beds). S.R.N. Resident or non-resident. Application forms, obtainable from the Secretary, to be returned within 10 days of advertisement, with S.A.E. foolscap.

WARD SISTERS

South London Hospital for Women and Children, Clapham Common, S.W.4 (260 beds). For Children's Ward. Children's Certificate essential.

South Western Hospital, Landor Road, Stockwell, S.W.9 (General—278 beds). For Relief.

Putney Hospital, Lower Common, S.W.15 (General—106 beds). For Relief. Required immediately.

Fulham Hospital, St. Dunstan's Road, W.6 (General—425 beds). One for Casualty and Out-Patients' Department, to work under Departmental Sister. One for Male Medical Ward. Both posts resident or non-resident.

Metropolitan Ear, Nose and Throat Hospital, 4/5 Cellingham Gardens, S.W.5 (47 beds—In-Patients). For Children's Ward. E.N.T experience desirable.

STAFF NURSES (FEMALE)

South London Hospital for Women and Children, Clapham Common, South Side, S.W.4 (260 beds). Resident or non-resident.

South Western Hospital, Landor Road, Stockwell, S.W.9 (General—278 beds). For Theatre.

Lambeth Hospital, Brook Drive, S.E.11 (General—468 beds).

St. James' Hospital, Ouseley Road, Balham, S.W.12 (General—660 beds). Resident or non-resident.

Weir Maternity Hospital, Weir Road, Balham, S.W.12 (50 beds). Maternity experience. Resident or non-resident.

Grove Hospital, Tooting Grove, S.W.17 (Fever and T.B.—300 beds). Resident or non-resident.

Bolingbroke Hospital, Wandsworth Common, S.W.11 (General — 135 beds). S.R.N.

Putney Hospital, Lower Common, S.W.15 (General—106 beds). For Theatre duties. (At 1st or 2nd point of scale).

St. Stephen's Hospital, Fulham Road, S.W.10 (General—501 beds). Resident or non-resident.

Princess Beatrice Hospital, Earls Court, S.W.5 (General—101 beds). S.R.N. Resident or non-resident.

St. George's Home, Milmans Street, Chelsea, S.W.10 (T.B.—51 beds). S.R.N. with T.B. experience or B.T.A. only. Non-resident.

STAFF NURSE (MALE or FEMALE)

St. John's Hospital, St. John's Hill, S.W.11 (Chronic Sick — 482 beds). S.R.N. For General Ward.

STAFF NURSES (MALE)

Lambeth Hospital, Brook Drive, S.E.11 (General—468 beds).

St. James' Hospital, Ouseley Road, Balham, S.W.12 (General—660 beds). Resident or non-resident.

ENROLLED ASSISTANT NURSES (FEMALE)

Weir Maternity Hospital, Weir Road, Balham, (50 beds). Resident or non-resident.

South Western Hospital, Landor Road, S.W.9 (General—278 beds).

Grove Hospital, Tooting Grove, Tooting, S.W.17 (Fever and T.B.—300 beds). Resident or non-resident.

St. Benedict's Hospital, Church Lane, Tooting, S.W.17 (Fever and T.B.—300 beds).

St. John's Hospital, St. John's Hill, S.W.11 (Chronic Sick—482 beds).

St. George's Home, Milmans Street, Chelsea, S.W.10 (T.B.—51 beds). Resident or non-resident.

Princess Beatrice Hospital, Earls Court, S.W.5 (General—101 beds). Non-resident.

ENROLLED ASSISTANT NURSES (MALE)

South Western Hospital, Landor Road, S.W.9 (General—278 beds).

St. James' Hospital, Ouseley Road, Balham, S.W.12 (General—660 beds). Resident or non-resident.

St. Luke's Hospital, Sydney Street, S.W.3 (Chronic Sick—238 beds). Non-resident.

DISTRICT STAFF MIDWIFE

South London Hospital for Women and Children, Clapham Common, South Side, S.W.4. Previous District experience essential.

NIGHT SISTER IN CHARGE

Weir Maternity Hospital, Weir Road, Balham, S.W.12 (50 beds) Midwifery Resident.

STAFF MIDWIVES

Lambeth Hospital, Brook Drive, S.E.11 (General—468 beds, inc. 74 Maternity).

South London Hospital for Women and Children, Clapham Common, South Side, S.W.4 (260 beds—including 53 Maternity).

St. James' Hospital, Ouseley Road, Balham, S.W.12 (General—660 beds, inc. 86 Maternity). Resident or non-resident.

Weir Maternity Hospital, Weir Road, Balham, S.W.12 (50 beds). Resident or non-resident. One also for night duty, resident.

Princess Beatrice Hospital, Earls Court, S.W.5 (General—101 beds, including Maternity). S.R.N., S.C.M. Resident or non-resident.

PUPIL MIDWIVES

St. James' Hospital, Ouseley Road, Balham, S.W.12 (General—660 beds, inc. 86 Maternity). Resident or non-resident. Pt. I Training. Course commences in February.

St. Stephen's Hospital, Fulham Road, S.W.10 (General—501 beds). S.R.N. Resident or non-resident.

SURREY

NIGHT SUPERINTENDENT

St. Peter's Hospital, Chertsey (General—430 beds). S.R.N., S.C.M.

PRINCIPAL SISTER TUTOR

St. Peter's Hospital, Chertsey (General—430 beds). Qualified Tutor, dent or non-resident. Approx. 140 Nurses in training. (one-sixth of total Modified Block system in force.

DEPARTMENTAL SISTER (ADMINISTRATIVE)

Epsom District Hospital, Dorking Road, Epsom (General—300 beds). with Sister's experience.

DEPARTMENTAL SISTER (THEATRE)

Epsom District Hospital, Dorking Road, Epsom (General—300 beds). with good theatre experience.

DEPARTMENTAL SISTER

Queen's Hospital, Queen's Road, Croydon (Chronic Sick—450 beds). wing of wards.

NIGHT SISTERS

Cuddington Hospital, Banstead (Post-Operative, Fever and T.B.—126 Temporary.

Haslemere and District Hospital, Haslemere (General—68 beds). Second Charge.

Wilson Hospital, Cranmer Road, Mitcham (60 beds). In sole charge for General Hospital.

Wandle Valley Hospital, Mitcham Junction (80 Fever—70 Long-Stay General and Fever trained (long-stay and fevers). Ward Sister's salary plus and allowance £10 Fever Cert.

THEATRE SISTER IN CHARGE

The Rowley Bristow Orthopaedic Hospital, Pyrford, Nr. Woking (208

THEATRE SISTERS

Mayday Hospital, Croydon (General—621 beds). S.R.N., Part I C.M.B. ferably. One of three Sisters working under Theatre Superintendent. Gen Gynaecological and Orthopaedic Surgery undertaken. Resident or non-residen

Wimbledon Hospital, Thurstan Road, Copse Hill, S.W.20 (General—82 Resident.

CLINICAL INSTRUCTOR

St. Luke's Hospital, Guildford (General—404 beds). S.R.N. (Ward Sis grade). Duties include the supervision of nursing procedures and the training the Student Nurse at the bedside.

WARD SISTERS

Queen's Hospital, Queen's Road, Croydon (Chronic Sick—450 beds).

Coombe Wood Hospital, Coombe Lane, South Croydon (Pre-Sanatorium Tr ment, to be opened shortly—21 beds). Resident. Apply Matron, Croydon pital, London Road, Croydon.

Broom Close Annexe, Sandy Lane, Cobham (28 beds—Convalescent Ambu Female T.B. Patients). Post suitable for recovered T.B patient. Applications Matron, Epsom District Hospital, Dorking Road, Epsom.

Epsom District Hospital, Dorking Road, Epsom (General—300 beds). for Male Surgical Ward. One (1st or 2nd point on salary scale) for Out-Patients Dept.

St. Anne's, Redhill (Chronic Sick—70 beds).

Horley and District Hospital, Brighton Road, Horley (General—16 beds).

Redhill County Hospital, Earlswood Common, Redhill (General—576 bed

Dorking General Hospital, Horsham Road, Dorking (256 beds). Two requ one for Male T.B. Ward, preferably with T.A. Cert.

Metropolitan Convalescent Home, Queen's Road, Walton-on-Thames (104 bed Day duties, in charge of Men's Division of 54 beds.

Milford Chest Hospital, Milford (348 beds). S.R.N. and B.T.A.; or S.R only. Facilities for taking B.T.A. Examination.

King George V. Hospital for Diseases of the Chest, Godalming (232 bed S.R.N. and B.T.A., or B.T.A. only. For Surgical Ward of 20 beds.

STAFF NURSES (FEMALE)

Mayday Hospital, Croydon (General—621 beds). S.R.N. Those wishing further their experience in Theatre, Surgery, Medical, Gynaecological, Chest Children's Nursing welcomed. Resident or non-resident.

Croydon General Hospital, London Road, Croydon (200 beds). Some Theatre, resident. Some for Wards and Depts., resident or non-resident.

Waddon Hospital, Purley Way, Croydon (Fever and Tuberculosis Wards— beds). R.F.N. and S.R.N. or T.A. For Fever and T.B. Wards. Good trans and recreational facilities provided.

Queen's Hospital, Queen's Road, Croydon (Chronic Sick—450 beds).

Coombe Wood Hospital, Coombe Lane, South Croydon (Pre-Sanatorium Tr ment for T.B., to be opened shortly—21 beds). Apply Matron, Croydon Hospi London Road, Croydon.

Purley and District War Memorial Hospital, Brighton Road, Purley (General 55 beds).

Epsom District Hospital, Dorking Road, Epsom (General—300 beds).

Cuddington Hospital, Banstead (126 beds). S.R.N., R.F.N. or T.A. Co for Fever, T.B. or Chronic Sick Wards.

The Green Lane Hospital, Farnham (Fever—50 beds).

Haslemere and District Hospital, Haslemere (General—52 beds). S.R Men's, Children's and Private Wards. Also Relief duties.

Surbiton General Hospital, Ewell Road, Surbiton (72 beds). S.R.N. Theatre. Urgently required. Also one for General Wards.

Redhill County Hospital, Earlswood Common, Redhill (General—576 bed Including two for Theatre duties.

Dorking General Hospital, Horsham Road, Dorking (256 beds). S.R.N. cluding one for T.B. Annexe in converted country mansion.

SOUTH WEST METROPOLITAN HOSPITAL REGION—(Contd.)

SURREY—Contd.

STAFF NURSES (FEMALE)

—Continued

St. Helier Hospital, Carshalton (General—832 beds). S.R.N. or T.A. Cert. Some for Chest Unit. Work is mainly minor thoracic surgery, and patients for short-stay for purposes of observation. Others for General Wards and Paediatric Dept.

Wilson Hospital, Cranmer Road, Mitcham Junction (General—60 beds). For day and night duty.

Wandle Valley Hospital, Mitcham Junction (80 Fever—70 Long-Stay beds). S.R.N. or R.F.N.

Cheam Sanatorium, London Road, North Cheam (81 beds).

Sutton and Cheam Hospital, Cotswold Road, Sutton (General—130 beds).

Wimbledon Hospital, Thurstan Road, Copse Hill, S.W.20 (General—82 beds).

St. Peter's Hospital, Chertsey (General—430 beds). For Theatre S.R.N. For general and specialised work.

Woking Victoria Hospital, Chobham Road, Woking (General—74 beds). For Payed Annexe. Theatre experience preferred.

Milford Chest Hospital, Milford (348 beds). S.R.N. and B.T.A.; S.R.N. or B.T.A. only. Facilities for taking B.T.A. Examination.

King George V Hospital for Diseases of the Chest, Godalming (232 beds). S.R.N. and B.T.A.; S.R.N. or B.T.A. only. Facilities for taking B.T.A. Examination.

The Rowley Bristow Orthopaedic Hospital, Pyrford, Nr. Woking (208 beds). Facilities for taking Orthopaedic Nursing Certificate.

STAFF NURSES (MALE)

Waddon Hospital, Purley Way, Croydon (Fever and Tuberculosis Wards—179 beds). S.R.N. or T.A. for T.B. Wards. Good transport and recreational facilities provided.

Queen's Hospital, Queen's Road, Croydon (Chronic Sick—450 beds). S.R.N. S.R.N. or S.E.A.N. for Long-stay Ward.

Wandle Valley Hospital, Mitcham Junction (80 Fever—70 Long-Stay beds).

King George V. Hospital for Diseases of the Chest, Godalming (232 beds). S.R.N. and B.T.A., S.R.N. or B.T.A. only. Facilities for taking B.T.A. Examination.

Milford Chest Hospital, Milford (348 beds). S.R.N. and B.T.A.; S.R.N. or B.T.A. only. Facilities for taking B.T.A. Examination.

ENROLLED ASSISTANT NURSES (FEMALE)

Croydon General Hospital, London Road, Croydon (General—200 beds). For Day and Night duty. One also for Out-Patient Dept. Resident or non-resident.

Purley and District War Memorial Hospital, Brighton Road, Purley (General—55 beds).

Waddon Hospital, Purley Way, Croydon (Fever and T.B.—179 beds). For Fever and T.B. Wards. Good transport and recreational facilities provided.

Queen's Hospital, Queen's Road, Croydon (Chronic Sick—450 beds). Applicants taken awaiting enrolment.

Norwood and District Hospital, Hermitage Road, S.E.19 (General—38 beds).

Coombe Wood Hospital, Coombe Lane, South Croydon (Pre-Sanatorium Treatment for T.B., to be opened shortly—21 beds). Apply Matron, Croydon Hospital, London Road, Croydon.

Broom Close Annexe, Sandy Lane, Cobham (28 beds—Convalescent Ambulant Female T.B. Patients). Post suitable for recovered T.B patient. Applications to Matron, Epsom District Hospital, Dorking Road, Epsom

Ewell Park Annexe, Ewell Park Way, London Road, Ewell (70 beds—Chronic Male Patients). Resident or non-resident. Applications to Matron, Epsom District Hospital, Dorking Road, Epsom.

Epsom District Hospital, Dorking Road, Epsom (General—300 beds). Resident or non-resident.

Cuddington Hospital, Banstead (126 beds). For Fever, T.B. or Chronic Wards.

The Green Lane Hospital, Farnham (Fever—50 beds).

St. Anne's, Redhill (Chronic Sick—70 beds).

Dorking General Hospital, Horsham Road, Dorking (256 beds). Including some for T.B. Annexe in converted country mansion.

Godstone Infectious Diseases Hospital, Bletchingley (40 beds). Resident or non-resident.

Oxted and Limpsfield Hospital, Eastland's Way, Oxted (General—40 beds).

St. Helier Hospital, Carshalton (General—832 beds).

Cumberland Hospital, Whitford Gardens, Mitcham (T.B.—82 beds). Resident or non-resident.

Wandle Valley Hospital, Mitcham Junction (80 Fever—70 Long-Stay beds).

Carshalton Hospital, The Park, Carshalton (General—54 beds).

Wimbledon Hospital, Thurstan Road, Copse Hill, S.W.20 (General—82 beds). Resident or non-resident.

Woking Victoria Hospital, Chobham Road, Woking (General—74 beds).

Milford Chest Hospital, Milford (348 beds). Facilities for taking B.T.A. Examination.

King George V Hospital for Diseases of the Chest, Godalming (232 beds). Facilities for taking B.T.A. Examination.

ENROLLED ASSISTANT NURSES (MALE)

Waddon Hospital, Purley Way, Croydon (Fever and Tuberculosis Wards—179 beds).

Queen's Hospital, Queen's Road, Croydon (Chronic Sick—450 beds). Applicants taken awaiting enrolment.

Dorking General Hospital, Horsham Road, Dorking (256 beds). Resident.

St. Helier Hospital, Carshalton (General—832 beds).

Wandle Valley Hospital, Mitcham Junction (80 Fever—70 Long-Stay beds). Non-resident.

King George V. Hospital for Diseases of the Chest, Godalming (232 beds). Facilities for taking B.T.A. Examination.

Milford Chest Hospital, Milford (348 beds). Facilities for taking B.T.A. Examination.

POST-REGISTRATION TRAINING AND REFRESHER COURSES

Mayday Hospital, Croydon (General—621 beds). Post-Registration or Refresher Course in accordance with the recommendations of the General Nursing Council for England and Wales. Applications welcomed from Registered Fever, Registered Mental and Registered Sick Children's Nurses, wishing to gain State Registered Certificate.

Waddon Hospital, Purley Way, Croydon (Fever and Tuberculosis Wards—179 beds). S.R.N. for Fever training (one year). Good transport and recreational facilities provided.

MIDWIFERY SISTER IN CHARGE

Hawkshill Annexe, Portsmouth Road, Esher (20 beds). (Post-Natal Maternity Annexe to Epsom District Hospital). Qualified Midwife with Sister's experience. Required March. Applications to Matron, Epsom District Hospital, Dorking Road, Epsom.

MIDWIFERY SISTERS

Hawkshill Annexe, Portsmouth Road, Esher (20 beds). (Post-Natal Maternity Annexe to Epsom District Hospital). Two required—one for Night duty. Resident or non-resident. Applications to Matron, Epsom District Hospital, Dorking Road, Epsom.

St. Luke's Hospital, Guildford (General—404 beds, inc. 57 Maternity). Part I Midwifery Training School. S.R.N., S.C.M. Experience as Staff Midwife essential. Two required.

STAFF MIDWIVES

Hawkshill Annexe, Portsmouth Road, Esher (20 beds). (Post-Natal Maternity Annexe to Epsom District Hospital). For Relief. Resident or non-resident. Applications to Matron, Epsom District Hospital, Dorking Road, Epsom.

Epsom District Hospital, Dorking Road, Epsom (General—300 beds, inc. 61 Maternity).

Frimley and Camberley District Hospital, Frimley (General—39 beds, inc. 7 Maternity). S.R.N., S.C.M., or S.C.M. only. Wanted early February.

Redhill County Hospital, Earlswood Common, Redhill (General—256 beds, inc. 52 Maternity). S.R.N., S.C.M.

Dorking General Hospital, Horsham Road, Dorking (256 beds, including 25 Maternity).

Carshalton Hospital, The Park, Carshalton (54 beds, inc. 7 Maternity).

Sutton and Cheam Hospital, Cotswold Road, Sutton (General—130 beds, inc. 21 Maternity).

PUPIL MIDWIVES

St. Helier Hospital, Carshalton (General—832 beds, inc. 105 Maternity).

WEST SUSSEX

WARD SISTERS

South London Hospital for Women, Country Branch, Pease Pottage, "Woodhurst," Crawley (50 beds). For Relief. Alternating day and night duty.

STAFF NURSES (FEMALE)

South London Hospital for Women, Country Branch, "Woodhurst," Pease Pottage, Crawley (50 beds).

Petworth Cottage Hospital, Petworth (General—13 beds). S.R.N. Hospital situated in beautiful rural Sussex, but accessible to Brighton, Worthing and Chichester.

Littlehampton Hospital, Fitzalan Road, Littlehampton (General—18 beds). Two required, one with theatre experience or willing to gain theatre experience. Applications to Matron, Worthing Hospital, Lyndhurst Road, Worthing.

Arundel Hospital, Chichester Road, Arundel (General—19 beds). Resident or non-resident. Applications to Matron, Southlands Hospital, Shoreham-by-Sea.

Swandean Hospital, Arundel Road, Worthing (Fever—80 beds). R.F.N.

ENROLLED ASSISTANT NURSES (FEMALE)

Swandean Hospital, Arundel Road, Worthing (Fever—80 beds). With Fever experience.

South London Hospital for Women, Country Branch, Pease Pottage, "Woodhurst, Crawley (50 beds).

Children's Heart Hospital, Sompting Road, Lancing (60 beds). Applications to Assistant Matron.

HAMPSHIRE

SISTER IN CHARGE

Inwood Cottage Hospital, Alton (General—31 beds). S.R.N. Theatre experience an advantage. Applications to the Matron, Alton General Hospital, Alton, Hants.

THEATRE SISTER

Southampton General Hospital, Tremona Road, Shirley, Southampton (453 beds). S.R.N.

WARD SISTERS

Yateley and District Hospital, Cricket Hill, Yateley, Nr. Camberley (General—15 beds, no Maternity).

Royal Portsmouth Hospital (305 beds) and **Queen Alexandra Hospital Nurses' Training School** (396 beds), **Portsmouth.** One for Male Post-Operative Ward. One for Relief. A Ward may be available shortly.

Lymington Infirmary, New Street, Lymington (Chronic Sick—60 beds). S.R.N. Preference will be given to applicants with chronic sick experience. Resident or non-resident.

Romsey Hospital, Mile Hill, Romsey (General—28 beds). S.R.N., S.C.M. Resident.

Christchurch Hospital, Christchurch (General—200 beds). S.R.N. for Female Ward.

Milford-on-Sea War Memorial Hospital, Milford (General—18 beds). S.R.N. Senior, able to deputise for Matron. Theatre experience essential.

Royal Hampshire County Hospital, Winchester (General—311 beds). For Gynaecological and Ophthalmic Wards. Resident or non-resident.

White House Children's Sanatorium, Milford-on-Sea (40 beds). S.R.N. with experience in sanatoria work or children's nursing. Resident or non-resident.

Rooksdown House, Basingstoke (Plastic and Jaw Unit—160 beds). For Children's Ward. Certificate given on completion of six months' service.

STAFF NURSES (FEMALE)

The Aldershot Hospital, St. George's Road, Aldershot (General—56 beds). Hospital within easy reach of London.

Aldershot Isolation Hospital, Redan Road, Aldershot (Fever — 60 beds). R.F.N. Modern Nurses' Home and modern Cubicle Block.

Yateley and District Hospital, Cricket Hill, Yateley, Nr. Camberley (General—15 beds, no Maternity).

Fleet and District Hospital, Church Road, Fleet (General — 33 beds, no Maternity).

Royal Portsmouth Hospital (305 beds) and **Queen Alexandra Hospital Nurses' Training School** (396 beds), **Portsmouth.** General ward duties and the opening of new wards.

Lymington Hospital, Lymington (General—107 beds). S.R.N. Resident or non-resident.

Southampton General Hospital, Tremona Road, Shirley, Southampton (453 beds). Acute General and Midwifery Training School. S.R.N. Including some for Theatre.

Bournemouth Children's Unit, Christchurch Hospital, Christchurch. One S.R.N and two R.S.C.N. required.

Fryern Hill Sanatorium, Chandler's Ford (16 beds). Resident or non-resident. Urgently required. Apply Matron, Hursley Road Sanatorium, Chandler's Ford, Hants.

Alton General Hospital, Alton (133 beds). For general duties.

White House Children's Sanatorium, Milford-on-Sea (40 beds). Experience in sanatoria work and/or children's nursing. Resident or non-resident.

Herbert Sanatorium, Westbourne, Bournemouth (30 beds). S.R.N. with sanatoria experience. For Night duty. Resident.

CONTINUED OVERLEAF

SOUTH WEST METROPOLITAN HOSPITAL REGION—(Contd.)

HAMPSHIRE—Contd.

STAFF NURSES (FEMALE)

—continued

Rookesdown House, Basingstoke (Plastic and Jaw Unit—160 beds). Certificate given on completion of six months' service.

ENROLLED ASSISTANT NURSES (FEMALE)

Yateley and District Hospital, Cricket Hill, Yateley, Nr. Camberley (General—15 beds, no Maternity).

Fleet and District Hospital, Church Road, Fleet (General — 33 beds, no Maternity).

Lymington Hospital, Lymington (General—107 beds). Resident or non-resident.

Alton General Hospital, Alton (133 beds). Urgently required. Resident or non-resident.

Firs Sanatorium, Trinity Road, Bournemouth (34 beds). Sanatoria experience. Resident preferred.

White House Children's Sanatorium, Milford-on-Sea (40 beds). Resident or non-resident.

Hahnemann Convalescent Home, West Cliff, Bournemouth (32 beds—Female Patients). Apply to Sister-in-Charge.

Rookadown House, Basingstoke (Plastic and Jaw Unit—160 beds). Certificate given on completion of six months' service.

MIDWIFERY SISTER

Alton General Hospital, Alton (133 beds). S.C.M. for new and modern Maternity Unit of 15 beds.

STAFF MIDWIVES

The Aldershot Hospital, St. George's Road, Aldershot (General—56 beds, inc. 14 Maternity). Hospital within easy reach of London.

Farnborough and Cove War Memorial Hospital, Albert Road, Farnborough (General—34 beds, inc. 12 Maternity). Experienced S.R.N., S.C.M., or S.C.M. only.

Royal Victoria Hospital, Shelley Road, Boscombe (General—486 beds, inc. 37 Maternity). S.R.N., S.C.M.

Barton Maternity Hospital, Grove Road, Barton-on-Sea (17 beds). S.C.M.

Alton General Hospital, Alton (133 beds). S.C.M. for modern Maternity Unit of 15 beds.

ISLE OF WIGHT

STAFF NURSES (FEMALE)

The Royal National Hospital for Diseases of the Chest, Ventnor (249 beds). S.R.N. Facilities for taking B.T.A. Examination.

WILTSHIRE

WARD SISTER

Salisbury General Hospital, Salisbury (571 beds). S.R.N. for Holiday Relief required at end of February, 1952.

DORSET

SISTER TUTOR (MALE or FEMALE)

Weymouth and District Hospital, Weymouth (Male and Female General Training School of 267 beds). Qualified Tutor required to assist in P.T.S. and with senior students. Resident or non-resident.

NIGHT SISTER

Swanage Children's Hospital, Swanage (23 beds). S.R.N. Orthopaedic experience an advantage. Seaside-country town near Bournemouth

ASSISTANT NIGHT SISTER

Dorset County Hospital, Dorchester (109 beds). Resident or non-resident. Four nights off alternate week-ends.

WARD SISTER

Blandford Hospital, Blandford (General—25 beds). S.R.N., S.C.M. Pleasantly situated country Hospital.

STAFF NURSES (FEMALE)

Portway Hospital, Weymouth (General—121 beds). For Orthopaedic and Gynaecological Wards.

Yeatman Hospital, Sherborne (General—60 beds). (Part of Dorchester Training School). One for day and one for night duty. Resident or non-resident. Modern Hospital, good surgical experience. Apply Matron, Dorset County Hospital, Dorchester.

MIDWIFERY SISTER

Maternity Centre (42 beds), **Portway Hospital, Weymouth.** Part II Midwifery Training School. Modern Department, excellent experience. Apply Matron, Dorchester and District Hospital, Weymouth.

MENTAL NURSING VACANCIES

DEPUTY SISTER IN CHARGE

South Side Home, Streatham, London, S.W.16 (80 beds). Qualified Mental Deficiency or Mental Nurse. Salary as for Ward Sister. Home is part of Fountain Hospital Group. Apply to Matron, Fountain Hospital, Tooting Grove, London, S.W.17.

STAFF NURSES (FEMALE)

Mayday Hospital, Croydon (General — 621 beds). R.M.N. for Observation Ward of 32 beds, including patients on order and chronic sick. Resident or non-resident.

St. John's Hospital, St. John's Hill, London, S.W.11 (482 beds). R.M.N.

Tooting Bec Hospital, S.W.17 (2,363 beds). For aged and infirm persons suffering from nervous and mental disorders. R.M.N. or R.M.P.A.

Fountain Hospital, Tooting Grove, London, S.W.17 (630 beds). Qualified Mental Deficiency or Mental Nurse. The Hospital is a Research Centre and incorporated with the London Teaching Hospitals for the study of Amentia.

Ellen Terry Home, Wray Park Road, Reigate, Surrey (50 beds). Qualified Mental Deficiency or Mental Nurse. Home for blind, defective children. Interesting nursing position in homelike surroundings. Resident or non-resident. Apply to Matron, Fountain Hospital, Tooting Grove, London, S.W.17.

Banstead Hospital, Sutton, Surrey (2,500 beds).

STAFF NURSES (MALE)

St. John's Hospital, St. John's Hill, London, S.W.11 (482 beds). S.R.N. Male Mental Observation Unit.

Tooting Bec Hospital, S.W.17 (2,363 beds). R.M.N. or R.M.P.A. For aged and infirm persons suffering from nervous and mental disorders. Non-resident. Applications to Chief Male Nurse.

ENROLLED ASSISTANT NURSE (MALE)

St. John's Hospital, St. John's Hill, S.W.11 (482 beds). For Male Mental Observation Unit.

STUDENTS. There are vacancies for **Student Nurses, Pupil Assistant Nurses and Pupil Midwives** at Training Hospitals throughout the Region. A list of Hospitals which are recognised Training Schools will be sent on application to the Secretary (S.2). 11a Portland Place, London, W.1.

No. N.T./83 (198)

IPSWICH GROUP HOSPITAL MANAGEMENT COMMITTEE
IPSWICH SANATORIUM
FOXHALL ROAD, IPSWICH
(120 Beds)

Applications are invited for the post of **Assistant Matron.**

Candidates must be State Registered and hold the Certificate of the British Tuberculosi Association.

A Housekeeping Certificate would be an advantage, and experience in catering.

Whitley Council salary scale.

The Sanatorium has 96 beds opened and it is hoped to open up 120 beds in the near future.

All modern treatments of tuberculosis are carried out, with minor surgery, and there are plans for major surgery to be commenced when the staff is available

Applications, with two names for reference, should be forwarded to Matron immediately.

JOHN WILLIAMS.
Secretary.
(775)

TOOTING BEC HOSPITAL MANAGEMENT COMMITTEE

Applications are invited for the post of **Deputy Matron** at TOOTING BEC HOSPITAL, LONDON, S.W.17. National salary scale and conditions: £615 x £15—£705 a year, less payment of £150 a year residence. Must be qualified Mental Nurse and State Registered Nurse.

For application forms, returnable by 13th February, 1952, apply Physician Superintendent. (819)

THE ROYAL HOSPITAL AND HOME FOR INCURABLES
WEST HILL, PUTNEY, LONDON, S.W.15
(Disclaimed Hospital)

Assistant Matron required. Whitley scale salary. State age.

Apply Matron. (888)

EDGWARE GENERAL HOSPITAL
EDGWARE, MIDDX.
PRINCIPAL SISTER TUTOR

Applications are invited for the post of **Principal Sister Tutor** in the Group Training School, comprising Edgware General Hospital, Colindale Hospital and Hendon Isolation Hospital.

Applicants must be State Registered Nurses and possess a recognised Sister Tutor's Certificate.

Salary and conditions of service as laid down by the Whitley Council. The post can be resident or non-resident.

Application should be made in writing to the Matron, Edgware General Hospital, Middx. (779)

GROSVENOR SANATORIUM, ASHFORD, KENT
Registered Training School for B.T.A. Certificate
(260 Beds)

Applications are invited for the post of **Sister Tutor,** resident, full-time, required also to relieve with administrative work. The School is a modern self-contained unit and a large modern clinic is in the process of construction for major chest surgery. Whitley rates in operation. Applicants need not hold the Sister Tutor's Certificate.

Applications to Matron. (785)

SWINDON AND DISTRICT HOSPITAL MANAGEMENT COMMITTEE
SAVERNAKE HOSPITAL, Near MARLBOROUGH, WILTS
(104 Beds)

Applications are invited for the post of **Home Sister,** some administrative experience being desirable, and the possession of the Housekeeping Certificate an advantage.

Salary, etc., in accordance with Whitley Council scale. Approved conditions.

Applications, giving full details and the names of not more than three referees, should be sent to the Matron within 10 days from the appearance of this advertisement.

W. J. LEWIS.
Secretary.
9th January, 1952. (666)

GLAMORGAN COUNTY COUNCIL
"THE LAURELS" RESIDENTIAL NURSERY, LEWIS ROAD, NEATH

Applications are invited for the **Resident Deputy Matron** at the above Nursery.

Applicants should be over 23 years, a State Registered Nurse, State Registered Children's Nurse, State Registered Nursery Nurse, or a Certificated Nursery Nurse, not less than four years' experience in nursery nursing after qualification.

Salary: £190 x £15—£235 x £15 (R.S.C.N.): £175 x £15—£235 x £15 (S.R.F.N., Nursery Nurse). plus emoluments at £120 per annum plus emoluments at £120 per annum

Applicants with previous experience as Deputy Matron will be placed at an appropriate point of the scale.

The appointment is superannuable. The successful applicant will be required to pass a medical examination and X-ray.

Forms of application and further particulars may be obtained from the Clerk of the County Officer, "Glenside," Ty Gwyn Road, Cardiff, and should be returned not later than 9th February, 1952.

D. J. PARRY,
Clerk of the County Council.
Glamorgan County Hall, Cardiff.
18th January, 1952.

KELSALE COURT, SAXMUNDHAM, SUFFOLK
(Under the Management of the National Association for Mental Health)

Assistant Matron, preferably single, with R.M.P.A. Certificate, required for Epileptic Convalescent Home. Experience in the care of epileptics and cheerful disposition essential.

Please reply to the Secretary, Recruitment Services Department, 39 Queen Anne's Gate, London, W.1.

BIRMINGHAM (DUDLEY ROAD) GROUP OF HOSPITALS THE SKIN HOSPITAL GEORGE ROAD, EDGBASTON BIRMINGHAM, 15

ications are invited for the post of **nt Matron.**
Hospital is situated in a residential Birmingham; is modern and well d, with a complement of 61 beds. is also a large Out-Patient Department, Bright Street, Birmingham, controlled this Hospital. Salary in accordance he recognised scales.
licants should be not more than 40 f age, should possess the S.R.N. and and the possession of the Housekeep- rtificate will be an advantage. Ex- e in administrative duties and the to supervise the Nursing and Domestic is essential.
lications to be forwarded to J. Preston, ary, Hospital Management Committee, Road Hospital, Birmingham, 18. (848)

HAPSBURY MENTAL HOSPITAL Near ST. ALBANS, HERTS

stant Matron required. Applicants be qualified in General and Mental g. Administrative experience desir- ost not essential. Whitley Council Sister's scale, plus £30. Valuable ex- ce will be gained to qualify for higher The Hospital is modern and progres- pleasant surroundings, only 18 miles Central London, and very near the City Albans.
ly to Matron by Monday, 18th Feb- 1952, giving the names of two referees. (713)

MENSTON HOSPITAL, MENSTON Near LEEDS

lications are invited for the post of **nt Matron of this Hospital** (1,270 mental patients).
didates must be Registered Mental ; General Training Certificate an ad- ge. N.M.C. salary and conditions of . Post superannuable, subject to medi- amination, and may be resident or non- t.
lications, stating age, present post, cations, details of experience, and and addresses of two referees, to the ary by 4th February, 1952. (727)

LEICESTER No. 3 HOSPITAL MANAGEMENT COMMITTEE THE TOWERS HOSPITAL HUMBERSTONE, LEICESTER

Committee invite applications for the **Assistant Matron** for the Stretton Branch of the Glenfrith Hospital. Gross : £425—£550 per annum.
licants should preferably be double , but the holding of the mental quali- is essential. The Hospital is pleas- situated within easy reach of Leicester. lications, together with copies of two testimonials, should be forwarded to atron, Stretton Hall Institution, Oadby, eicester, as soon as possible. (783)

DUNDEE MENTAL HOSPITALS WESTGREEN MENTAL HOSPITAL DUNDEE

ty Matron required immediately. scale: £500 by £15 to £590, with de- of £150 for board, etc.
lications, Stating age, qualifications xperience, accompanied by copies of testimonials, should be sent to the al Matron. (793)

BRIDGE WELLS GROUP HOSPITAL MANAGEMENT COMMITTEE QUEEN VICTORIA HOSPITAL EAST GRINSTEAD

(250 Beds)

tic Surgery and Jaw Injury Centre)
lications invited for the post of **Assis- Matron** to the Hospital (General Hos- 46 beds; Plastic Surgery and Jaw In- Unit, 154 beds; Post-Operative Annexe, ds). Further extensions contemplated. ent Nurses from this country and over- ained in plastic surgery nursing. re is an Assistant Nurses' Training serving the Hospital Group.
ary in accordance with Whitley scales. lications, stating age, qualifications xperience, with names of three referees, sent to the undersigned as soon as le.

E. A. WAGSTAFF,
ood Park, Secretary.
ary Road, Tunbridge Wells. (872)

MIDDLESEX COUNTY COUNCIL WELFARE DEPT.

ron's Assistant, resident, rqd., at 86 k Lane, Ealing, W.5 (small Residen- Home for aged persons). Interested in s of old people and knowledge of nurs- first aid an advantage. Salary: £207 —£252 p.a., together with emoluments at £143 p.a. Established, pensionable. t to medical assessment and prescribed ions.
ly to Chief Welfare Officer, 1 Queen Gate Buildings, Dartmouth Street, inster, S.W.1, giving age, quals., de- of present post, previous exper., 3 s (quoting K.423 N.T.). Canvassing lities. (839)

EDINBURGH AND SOUTH-EAST REGION OF SCOTLAND

NURSING STAFF VACANCIES

SISTER TUTOR:

Western General Hospital, Crewe Road, Edinburgh. 330 beds. General Training School. Preliminary Training School of 12 weeks. Block system of lectures. Tutor's qualifications essential. Successful applicant will be required to take clinical rounds in the wards and assist the Principal Tutor in the classrooms. Tutorial staff of three.

MALE TUTOR:

Stratheden Mental Hospital, Cupar, Fife. Position: Sole Charge. Applicant requires to be qualified for this progressive Mental Nurse Training School. Modern Psychiatric Unit. Classrooms well equipped. Married or residential quarters available.

ADMINISTRATIVE SISTER:

East Fortune Hospital, Drem, East Lothian. 235 beds. Busy modern Hospital; Training School for Male and Female Nurses. Good accommodation, excellent recreational facilities.

NIGHT SUPERINTENDENT:

City Hospital, Greenbank Drive, Edinburgh. 616 beds. Training School for the Fever Nurses' part of the G.N.C. Register, also for the B.T.A. Certificate.

NIGHT SISTER:

City Hospital, Edinburgh (see above).

Peel Hospital, Clovenfords, Selkirkshire. 220 beds. Theatre experience essential. Successful applicant will work under guidance of Night Superintendent. General Training School.

WARD SISTERS:

Andersen Sanatorium, Hawick. 28 beds. Within walking distance of town.

Hawick Cottage Hospital, Hawick. 30 beds. Theatre experience essential.

City Hospital, Edinburgh (see above). Resident or non-resident.

The Hospital, Bo'ness, West Lothian. 37 beds. Vacancy in Female Chronic Sick Ward.

THEATRE SISTER or CHARGE NURSE:

East Fortune Hospital, Drem, East Lothian. 235 beds. Major and minor Thoracic Surgery, Orthopaedic and genito-urinary work carried out. Interesting post for keen Nurse. B.T.A. Certificate may be taken. Comfortable quarters and good recreational facilities.

STAFF MIDWIVES:

Haig Maternity Hospital, Hawick. 13 beds. Good experience for Midwives contemplating Domiciliary Midwifery.

Netherlea Maternity Hospital, Newport, Fife. 17 beds.

Peebles War Memorial Hospital.

STAFF NURSES:

Peel Hospital, Clovenfords (see above). Vacancies in General Wards, Theatre and Out-Patients.

Andersen Sanatorium, Hawick (see above).

Beechmount Hospital, Royal Infirmary Annexe, Corstorphine Road, Edinburgh. 46 beds.

General Hospital, Kirkcaldy, Fife. General Training School. Vacancies in Surgical and Casualty Wards. Day duty or night duty alternating. Nurses' Home overlooks Firth of Forth.

City Hospital, Edinburgh (see above). Vacancy in Thoracic Theatre, also in wards.

Chalmers Hospital, Lauriston Place, Edinburgh. 108 beds. General Training School. Appointment is for six months only. Resident or non-resident.

Bangour Hospital, Broxburn, West Lothian. 625 beds. For General Wards.

STATE ENROLLED ASSISTANT NURSES (Female):

Galashiels General Hospital, Galashiels, Peeblesshire. Assistant Nurse Training School.

Bangour General Hospital (see above). Vacancies in Neuro-Surgical, Plastic and Chest Units.

Andersen Sanatorium, Hawick (see above).

East Fortune Hospital (see above). Busy modern Hospital, treating all forms of tuberculosis. Affiliated Training School for general training plus training for the B.T.A. Certificate.

PUPIL MIDWIVES:

Forth Park Maternity Hospital, Kirkcaldy. Part I and Part II Training. Hospital is pleasantly and conveniently situated on the main bus route and is 45 minutes by train from Edinburgh. Modern extension opened 1950.

Eastern General Hospital, Seafield Road, Edinburgh. Modern unit of 50 beds. Part I Training School. Good experience. Part II training arranged.

STUDENT NURSES:

East Fortune Hospital (see above). Busy modern Hospital, treating all forms of tuberculosis. Affiliated Training School for general training plus training for the B.T.A. Certificate.

City Hospital, Edinburgh (see above). Two years' training for Fever part of G.N.C. Register, or two years' preparation for British Tuberculosis Association Certificate.

Kirkcaldy General Hospital, Kirkcaldy. 120 beds. Vacancies for Student Nurses in the course commencing 12th May, 1952. Training is for three years. For Nurses on the Supplementary part of the Register, training is two years.

POST-GRADUATE COURSES FOR R.G.N. or S.R.N.:

Bangour General Hospital (see above). Six months' course in Neuro-Surgical Nursing. Six months' course in Plastic and Maxillo-Facial Surgery. Both courses are planned to provide a full range of experience, theoretical and practical instruction is supervised by eminent surgeons and skilled nursing staff.

Whitley Council salary scales and conditions of service will apply to the above appointments.

Applications, stating age, qualifications and experience, and names of two referees, to be submitted direct to the Matron of respective Hospitals for above vacancies.

Particulars of Nurse Training Schools and other vacancies may be obtained from the Regional Nursing Officer, South-Eastern Regional Hospital Board, 11 Drumsheugh Gardens, Edinburgh, 3. (41)

THE UNITED BIRMINGHAM HOSPITALS THE BIRMINGHAM AND MIDLAND HOSPITAL FOR WOMEN SHOWELL GREEN LANE, SPARKHILL BIRMINGHAM, 11

(140 Beds)

Assistant Matron required.
Applications, stating age, experience and qualifications, to be received by the Matron not later than 28th January, 1952. (853)

RAMPTON HOSPITAL, RETFORD NOTTS

A vacancy exists for the post of **Qualified or Unqualified Sister Tutor** at the above Hospital for the treatment and training of female patients exhibiting conduct disorders, coupled with a degree of mental deficiency.
A modern and well-equipped Preliminary Training School has recently been opened. Small independent suite available if resident.
Salary: Qualified Sister Tutor, £565 by £20 to £665 per annum, less £150 per annum if resident. Unqualified Sister Tutor, £445 by £15 to £570 per annum, less £130 per annum if resident.
Annual leave.
The post is pensionable under the N.H.S. (Superannuation) Regulations.
Applications should be forwarded to the Medical Superintendent, from whom further particulars and a brochure are obtainable. Travelling expenses for interview will be refunded. (586)

ST. MARY'S HOSPITAL Children's Department PRINCESS LOUISE (KENSINGTON) HOSPITAL FOR SICK CHILDREN ST. QUINTIN AVENUE, W.10 PADDINGTON GREEN CHILDREN'S HOSPITAL, HARROW ROAD, W.2

Sister Tutor (qualified) required. In Sole Charge. S.R.N. (R.S.C.N. desirable but not essential). Duties to commence early in the New Year.
Applications, stating age, qualifications, experience, and names of two referees, to be sent to the Matron, Princess Louise Hospital. Salary in accordance with Whitley Council awards. (555)

NORTHERN IRELAND HOSPITALS AUTHORITY

Applications are invited for the post of **Principal Sister Tutor** at the BELFAST CITY HOSPITAL (a complete General Training School of 1,460 beds, with approx. 385 Student Nurses. Preliminary Training School and modified Block system in force).
Candidates must hold the recognised Tutor qualifications.
Salary scale in accordance with those agreed under National Health Services Act.
Applications, stating age, qualifications and experience, together with copies of two recent testimonials, to be received by the Secretary, Belfast City Hospital, 51 Lisburn Road, Belfast, as soon as possible. (716)

ROYAL HAMPSHIRE COUNTY HOSPITAL WINCHESTER

Midwifery Teacher required. Part II Maternity Dept. Modern 40-bedded unit. Salary according to Nurses and Midwives Whitley Council scale.
Apply to Matron. (732)

ULSTER HOSPITAL FOR CHILDREN AND WOMEN (Training School for S.R.C.N.) WHITEHALL PARADE, OLD ALEAU ROAD BELFAST, N. IRELAND

SISTER TUTOR
(Qualified or Unqualified)

Applications are invited for the above post. Salary, recognised scale, according to qualifications.
Applications, with full particulars, should be sent to the Matron. (750)

ROYAL MATERNITY HOSPITAL

MIDWIFERY TUTOR

Applications are invited for the post of **Midwifery Tutor,** to assist Principal Tutor with training of Pupil Midwives (Part I and Part 2). The Hospital averages 60 Pupils. Teaching Diploma will be considered an advantage. Applicants must be S.R.N. and S.C.M.
Apply with full particulars to the Matron, Royal Maternity Hospital, Belfast, Northern Ireland, as soon as possible (751)

BOARD OF MANAGEMENT FOR SOUTHERN AYRSHIRE HOSPITALS

Applications are invited for the following vacancies:—
(a) **2nd Sister Tutor,** qualified.
(b) **Ward Sister,** general trained.
Preliminary Training School and Block Training system in operation.
Apply to the Matron, Ballochmyle Hospital, Mauchline, Ayrshire (616)

KENYA

Applications are invited for the post of **Sister-in-Charge** of a Maternity Wing, consisting of eight private rooms, and supervision of a small Children's Ward, in a small European Hospital.
Apply for details to the Society for the Oversea Settlement of British Women, 43/44 Parliament Street, London, S.W.1. (868)

MANCHESTER REGIONAL HOSPITAL BOARD

Applications are invited for the undermentioned appointments, which should be sent, together with details of age, qualificati training and experience, and the names of two referees (or copies of two recent testimonials) to THE MATRON of the appropr Hospital, from whom further details may be obtained if necessary. Salaries in accordance with appropriate National Scales.

LANCASHIRE

ASSISTANT MATRON

Heath Charnock Hospital, Chorley (Chest and Fevers — 99 beds) S.R.N., R.F.N., with or without T.A. Certificate.

SISTER TUTORS

Crumpsall Hospital, Manchester, 8 (Adult (General — 1,225 beds) Qualified (for P.T.S.).

Baguley Hospital, Wythenshawe, Manchester (T.B. Chest Surgery—420 beds) (Qualified). B.T.A. Certificate desirable. Resident or non-resident.

DEPARTMENTAL SISTER (ADMINISTRATIVE)

Relief required for duties at the four following major Hospitals: **The Royal Infirmary, Bolton** (General — 237 beds); **Bolton District General Hospital, Farnworth** (General — 521 beds); **Townleys Branch Hospital, Farnworth** (Geriatric and Mental— 383 beds); **Hulton Hospital, Hulton Lane, Bolton** (Infect. Dis., Pulmonary T.B. and Geriatric — 142 beds). Must possess S.R.N. and S.C.M. and have had considerable experience as a Ward Sister or Night Sister. Infectious Diseases experience would be an advantage. Resident at Royal Infirmary when not undertaking duties at the other Hospitals. Applications to Secretary of H.M.C. at Royal Infirmary, Bolton.

ADMINISTRATIVE SISTER

Birch Hill Hospital, Rochdale (General —956 beds) Applicants should have held a Ward Sister's post. Good experience for Sister who wishes to take up administrative work.

NIGHT SISTERS IN SOLE CHARGE

Infectious Diseases Hospital, Burnley (Isolation—100 beds).

NIGHT SISTERS

Boundary Park General Hospital Annexe, Rochdale Road, Oldham (Training School for Assistant Nurses) In the near future departments will probably be opened for treatment of acute conditions. (Chronic Sick—372 beds. Relief required

Eccles and Patricroft Hospital, Eccles (General, mainly Surgical — 72 beds) Part-time, Female, 10 nights per month.

Heath Charnock Hospital, Chorley (Chest and Fevers — 99 beds) S.R.N., R.F.N. or T.A.

HOME SISTERS

Birch Hill Hospital, Rochdale (General —956 beds) Applicants should be interested in young people and in the home life of the Student Nurse. Should be able and willing to train and supervise the Home Domestic Staff

THEATRE SISTERS

Eccles and Patricroft Hospital, Eccles (General, Mainly Surgical—72 beds) One Senior, One Junior (Female), preferably with experience.

Lake Hospital, Ashton-under-Lyne (Mainly General—600 beds) Junior.

Ashton Infirmary, Ashton-under-Lyne (General—200 beds) Second required.

Readyford Memorial Hospital, Nelson (General—64 beds).

Boundary Park General Hospital, Rochdale Road, Oldham (General—314 beds) Preference will be given to candidates who have had previous theatre experience.

Rochdale Infirmary Rochdale (General —109 beds) One of three for Theatre. Theatre experience essential.

WARD SISTERS (THEATRE)

Park Hospital, Davyhulme, Manchester (General—426 beds) Junior.

WARD SISTERS

Lake Hospital, Ashton-under-Lyne (Mainly General — 600 beds) For Children's Ward. S.R.N. and R.S.C.N.

Victoria Hospital, Burnley (General—168 beds) Ophthalmic Ward.

Boundary Park General Hospital Annexe, Oldham (A Training School for Assistant Nurses). In the near future departments will probably be opened for treatment of acute conditions. (Chronic Sick—372 beds).

Readyford Memorial Hospital, Nelson (General—64 beds) For Female Medical Ward.

Infectious Diseases Hospital, Marsden Road, Burnley (Isolation.—100 beds) For Fever Ward.

WARD SISTERS —Continued

Hulton Hospital, Hulton Lane, Bolton (Infectious Diseases, Female Pulm. T.B., and Geriatric — 142 beds) For recently modernised Cubicle Block catering for acute medical and infectious diseases cases. Qualifications: S.R.N. or R.F.N., or both. Also Juniors. Qualifications: S.R.N. or R.F.N., or both.

Blair Hospital, Bromley Cross, Near Bolton (Male Post-Operative — 51 beds) Resident. Female. For General Ward duties. Hospital situated in delightful surroundings within five miles of Bolton.

Burnley General Hospital, Burnley (General—456 beds, including 148 Mental) For day duty. Chronic Wards. Also Junior Sisters for Female Surgical, Male and Female Medical Wards.

Oldham Royal Infirmary, Union Street West, Oldham (General—200 beds) For E.N.T. Wards.

Boundary Park General Hospital, Rochdale Road, Oldham (General—314 beds) For Private Patients Block. Ward Sisters also required for Medical and Surgical Wards.

Relief required for duty at the following nine Hospitals 3 Pulm. T.B. Sanatoria (total 186 beds); 3 Maternity Homes (total 56 beds); 2 Post-Operative Hospitals (total 93 beds); 1 Private Patients' Nursing Home (32 beds). Must possess S.R.N. and S.C.M. Tuberculosis nursing experience would be an advantage. Resident at Fall Birch Pulmonary Hospital, Lostock, when not undertaking duties at the other Hospitals. Applications to Secretary of H.M.C. at Royal Infirmary, Bolton

Eccles and Patricroft Hospital, Eccles (General, mainly Surgical — 72 beds) Holiday Relief from April onwards.

Fleetwood Hospital, Fleetwood (General —32 beds) For day duty, to take turn on night duty with remainder of Day Sisters.

Heath Charnock Hospital, Chorley (Chest and Fevers—99 beds) S.R.N., for Sick Wards.

Preston Infectious Diseases Hospital, Deepdale, Preston (Fever and Chest—101 beds) For new Cubicilised Fever Wards.

Rochdale Infirmary, Rochdale (General —109 beds) With some experience or interested in Orthopaedic work.

SUPERINTENDENT MIDWIFE

Withington Hospital, Manchester, 20 (General—960 beds) S.R.N., S.C.M.

MIDWIFERY SISTERS

Springfield Maternity Home, Preston New Road, Blackburn (Maternity, Part II—20 beds) Alternate night and day duty.

Park Hospital, Davyhulme, Manchester (General—426 beds) Junior.

STAFF MIDWIVES

Cottage Hospital, Urmston, Manchester (Maternity—22 beds) Resident or non-resident.

Lake Hospital, Ashton-under-Lyne (Mainly General—600 beds).

Crumpsall Hospital, Manchester, 8 (Adult General—1,225 beds) S.R.N. and S.C.M.

Withington Hospital, Manchester, 20 (General—960 beds) S.R.N., S.C.M.

Woodfield Maternity Home, Manchester Road, Oldham (Amenity—20 beds) Resident. Candidates may be either S.R.N. with Part I or Part I and Part II Midwifery Training, wishing to gain experience, and willing to act as Maternity Nurses.

Boundary Park General Hospital, Rochdale Road, Oldham (Maternity Unit) (Maternity—76 beds)

Park Hospital, Davyhulme, Manchester (General—426 beds).

Rough Lee Maternity Home, Accrington (Maternity—11 beds) Resident or non-resident.

Victoria Hospital, Blackpool (General —339 beds) S.R.N S.C.M. or S.C.M. only.

Sharoe Green Hospital, Fulwood, Preston (Mainly General and Obstetric—360 beds) Resident or non-resident.

PUPIL MIDWIVES

Park Hospital, Davyhulme, Manchester (General — 426 beds) For School commencing 1st February, 1952. Candidates must possess the S.R.N. Certificate.

LANCASHIRE—Contd.

PUPIL MIDWIVES —continued

Crumpsall Hospital, Manchester, 8 (Adult General—1,225 beds) S.R.N.

Springfield Maternity Home, Preston New Road, Blackburn (Maternity, Part II—20 beds) For March, June and September.

Withington Hospital, Manchester, 20 (General—960 beds).

Boundary Park General Hospital, Rochdale Road, Oldham (Maternity Unit) (Maternity — 76 beds) Part I Training. Study day.

Sharoe Green Hospital, Fulwood, Preston (Mainly General—360 beds) Part I Training.

Preston Royal Infirmary (Wholly General—401 beds) Part I Training.

CHARGE NURSES (MALE)

Rochdale Infirmary, Rochdale (General —109 beds) Male. For Theatre. Previous Theatre experience essential.

Withington Hospital, Manchester, 20 (General—960 beds) (Male) S.R.N. for Chronic Sick Wards.

STAFF NURSES (THEATRE)

Readyford Memorial Hospital, Nelson (General—64 beds)

Oldham Royal Infirmary, Union Street West, Oldham (General—200 beds) Experience gained in General Surgical, Orthopaedic, Ear, Nose and Throat, Eye, and Genito-Urinary work

Baguley Hospital, Wythenshawe, Manchester (T.B. Chest Surgery — 420 beds) S.R.N.

Christie Hospital and Holt Radium Institute, Manchester, 20 (Special — 250 beds) S.R.N.

STAFF NURSES (MALE or FEMALE)

Readyford Memorial Hospital, Nelson (General—64 beds) For Wards.

Boundary Park General Hospital, Rochdale Road, Oldham (General—314 beds) For Wards and Departments.

Boundary Park General Hospital Annexe, Oldham (A Training School for Assistant Nurses). In the near future departments will probably be opened for treatment of acute conditions (Chronic Sick—372 beds).

Rochdale Infirmary, Rochdale (General —109 beds) For Wards and Departments. Resident or non-resident.

Oldham Royal Infirmary, Union Street West, Oldham (General—200 beds) Night duty. Staff Nurses also required for General Wards.

Baguley Hospital, Wythenshawe, Manchester (T.B. Chest Surgery — 420 beds) S.R.N. or T.A. Certificate.

Christie Hospital and Holt Radium Institute, Manchester, 20 (Special — 250 beds) S.R.N. for day or night duty.

Withington Hospital, Manchester, 20 (General—960 beds) S.R.N. for General Wards.

STAFF NURSES (MALE or FEMALE) —Continued

Wythenshawe Hospital, Wythenshawe, Manchester (Special—300 beds) For Regional Plastic Surgery and Unit. General Surgery Unit. For duty. S.R.N. or S.R.C.N. for Chil Plastic Ward

Preston Infectious Diseases Hos Deepdale, Preston (Fever and Chest beds) For new Cubicilised Fever Wa

STAFF NURSES (FEMALE)

Bridgewater Hospital, Patricroft, chester (Chronic Sick—330 beds).

Hulton Hospital, Hulton Lane, Bolton (Infectious Diseases, Female T.B. and Geriatric—142 beds) Qua tions: S.R.N. or R.F.N., or both.

Lancaster Isolation Hospital, Road, Lancaster (Infectious Disease Tuberculosis — 120 beds) S.R.C.N. S.R.N. or R.F.N. Desirous of g good experience of children's diseas new Medical Paediatric Unit. Mo Hospital within easy reach of coast. minutes run town centre. Bus st Hospital gates. Resident or non-resi

ENROLLED ASSISTANT NURSES (MALE or FEMALE)

Whelley Hospital, Bradshaw Wigan (General (Medical) and I.D. beds).

Withington Hospital, Manchester, (General—960 beds) For Chronic Wards.

Christie Hospital and Holt Radium Institute, Manchester, 20 (Special — beds).

Wythenshawe Hospital, Wythensha Manchester (Special—300 beds) For or night duty.

Heath Charnock Hospital, Ch (Chest and Fever—99 beds).

Preston Infectious Diseases Hos Deepdale, Preston (Fever and Chest beds) For Cubicilised Fever Wards.

Shaw Heath Hospital, Stock (Chronic Sick and Mental — 446 be S.E.A.N.s for Chronic Sick Wards.

ENROLLED ASSISTANT NURSES (FEMALE)

Park Hospital, Davyhulme, Manche (General—426 beds) For Maternity U

Lake Hospital, Ashton-under-Ly (Mainly General—600 beds).

Bridgewater Hospital, Patricroft, chester (Chronic Sick—330 beds).

Beech Mount Maternity Home, Harp hey, Manchester, 9 (Maternity—22 be Resident.

Strinedale Sanatorium Moorside, ham (Tuberculosis—65 beds) Resident non-resident.

Woodfield Maternity Home, Manche Road, Oldham (Amenity—20 beds) Re dent.

Hulton Hospital, Hulton Lane, Bo (Infectious Diseases, Female Pulm. T and Geriatric—142 beds).

DERBYSHIRE

WARD SISTERS

Shire Hill Hospital, Glossop (Chronic —85 beds).

Woods Continuation Hospital, Glossop (Continuation and General Practitioners' cases—39 beds).

STAFF MIDWIVES

Partington Maternity Home, Glossop (11 beds).

STAFF NURSES (FEMALE)

Devonshire Royal Hospital, Buxt (Rheumatism—272 beds) S.R.N.

ENROLLED ASSISTANT NURSES (FEMALE)

Partington Maternity Home, Glos (11 beds).

Devonshire Royal Hospital, Buxt (Rheumatism—272 beds).

CHESHIRE

NIGHT SUPERINTENDENTS

Stockport Infirmary, Stockport (General —175 beds) Senior of two Sisters for Casualty Departments. Must have held Ward Sister's post.

DEPARTMENTAL SISTERS (ADMINISTRATIVE)

Stepping Hill Hospital, Stockport (General—464 beds) Housekeeping Certificate desirable. Responsible for the catering for resident nursing staff and relieving Assistant Matron.

NIGHT SISTERS

Shaw Heath Hospital, Stockp (Chronic Sick and Mental—446 beds) work under the direction of the Nig Superintendent and to relieve that Offic Must be S.E.N., but Midwifery qualifi tion not essential.

WARD SISTERS

Hyde Hospital, Hyde (Infectio Diseases, Tuberculosis, Chronic Sick—1 beds) R.F.N. for duty in Fever Ward.

Stockport Infirmary, Stockport (Gener —175 beds) For holiday relief from Ap 1st, 1952, for day and night duty. Pe manent appointment possible for satisfa tory candidate.

MANCHESTER REGIONAL HOSPITAL BOARD (Contd.)

CHESHIRE—Contd.

WARD SISTERS
—Continued

Sale and Brooklands War Memorial Hospital (General and Maternity — 35 beds) S.R.N. and S.C.M.

Albert Infirmary, Winsford (General, chiefly Surgical — 26 beds) Junior required.

STAFF NURSES (MALE or FEMALE)

Hyde Hospital, Hyde (Infectious Diseases, Tuberculosis, Chronic Sick—193 beds) For duty in Fever Ward.

Albert Infirmary, Winsford (General, chiefly Surgical—26 beds).

ENROLLED ASSISTANT NURSES (FEMALE)

Hyde Hospital, Hyde (I.D., Chronic Sick, T.B.—103 beds).

MENTAL NURSING VACANCIES

WARD SISTERS (DEPUTY)

Boundary Park General Hospital Annexe, Psychiatric Unit, Rochdale Road, Oldham (Female Psychiatric—124 beds) Qualified in Mental Nursing.

DEPUTY SISTER

Boundary Park General Hospital Annexe, Psychiatric Unit, Rochdale Road, Oldham (Female Psychiatric—124 beds) Qualified in Mental Nursing.

STAFF NURSES (MALE or FEMALE)

Boundary Park General Hospital Annexe, Psychiatric Unit, Rochdale Road, Oldham, Lancs (Female Psychiatric—124 beds) Qualified in Mental Nursing.

STAFF NURSES (MALE)

Shaw Heath Hospital, Stockport (Chronic Sick and Mental — 446 beds) Must have R.M.P.A. Certificate. Non-resident.

CHARGE NURSE (MALE or FEMALE)

Eaves Lane Hospital, Chorley (Mental and Sick—211 beds) R.M.P.A.

STAFF NURSES (FEMALE)

Bridgewater Hospital, Patricroft, Manchester (330 beds)

Birch Hill Hospital, Rochdale, Lancs (General—956 beds) S.R.N. and S.R.M.N. or S.R.M.N. only. For Female Mental Wards. Resident or non-resident.

NURSING ASSISTANTS (MALE or FEMALE)

Bridgewater Hospital, Patricroft, Manchester (330 beds) Class I.

ENROLLED ASSISTANT NURSES (FEMALE)

Birch Hill Hospital, Rochdale, Lancs (General—956 beds) For Female Mental Wards. Resident or non-resident.

STUDENTS. There are vacancies for **Student Nurses, Pupil Assistant Nurses** and **Pupil Midwives** at Training Hospitals (including Mental Hospitals and Mental Deficiency Institutions) in all parts of the Region, which comprises parts of Lancashire, Cheshire, Derbyshire and Westmorland. Applicants who wish to enter training should write to the Matron of the Hospital of their choice referred to in the above advertisement, mentioning the advertisement in their letters. (70)

ST. GEORGE'S HOSPITAL LONDON, S.W.1
(AMENDED ADVERTISEMENT)

Applications are invited for the post of **Mental Sister** at the Grove Branch of Grove Hospital. The person appointed is in charge of a Female Ward for Pulmonary Tuberculosis and an Operating Suite for chest surgery (operating sessions—three days a week). Preference will be given to candidates holding the T.A. Certificate.

Further particulars apply Matron, St. George's Hospital. (670)

STOKE-ON-TRENT HOSPITAL MANAGEMENT COMMITTEE
NORTH STAFFORDSHIRE ROYAL INFIRMARY, STOKE-ON-TRENT
(475 Beds)

Applications are invited for the post of **Sister** (Senior).

Previous administrative experience desirable. Salary according to National scales, £375—£500, plus £30 at any point in scale, less £130 for residential emoluments.

Apply to Matron, from whom further particulars may be obtained.

THORNBURROW GIBSON,
Secretary.
(792)

PROSPECT PARK HOSPITAL TILEHURST ROAD, READING
(Gen. Med, I.D., and T.B.)

Administrative Sister required.

Apply Chief Administrative Officer, 3 Road, Reading. (814)

HARROGATE AND RIPON HOSPITAL MANAGEMENT COMMITTEE
SCOTTON BANKS HOSPITAL KNARESBOROUGH, YORKS

Nursing Staff required:—

Theatre Sister.
Staff Nurses, S.R.N. or T.A.C.
Female Enrolled Assistant Nurses.
Housekeeping Sister.

Modern Hospital for the treatment of tuberculosis (adult female patients), situated in pleasant position, within easy reach of Harrogate.

Salaries and conditions of service in accordance with Whitley Council recommendations. Uniform provided.

Travel allowance granted to trained Nurses at the end of six months' tuberculosis nursing.

Applications to be forwarded to Matron. (832)

UNITED SHEFFIELD HOSPITALS
THE CHILDREN'S HOSPITAL SHEFFIELD, 10
(236 Beds)
(Regional Teaching Hospital, and School of Nursing for Sick Children's Training)

Applications are invited for the post of **Night Sister** (one of three). S.R.N., R.S.C.N. Higher salary scale.

Apply Matron, The Children's Hospital, Sheffield, 10. (562)

WESTMINSTER HOSPITAL TEACHING GROUP
WESTMINSTER CHILDREN'S HOSPITAL VINCENT SQUARE, S.W.1

Applications are invited for the appointment of **Night Sister,** S.R.N., R.S.C.N., at Grove Hospital.

Apply in writing, giving full details of training and experience, with the names and addresses of two Matrons for reference, to Matron, Westminster Children's Hospital, Vincent Square, S.W.1. (565)

DEWSBURY, BATLEY AND MIRFIELD HOSPITAL MANAGEMENT COMMITTEE

Vacancies exist at the following Hospitals:—

THE GENERAL HOSPITAL, MOORLANDS ROAD, DEWSBURY
(119 Beds)

Assistant Home Sister (for modern Hospital).
Second Night Sister with Theatre experience.
Staff Nurse for General Theatre.
Staff Nurse for night duty at Ravensleigh Annexe (16 beds).
Ward Sister, Mirfield Memorial Hospital (18 beds).

STAINCLIFFE GENERAL HOSPITAL, HEALDS ROAD, DEWSBURY
(316 Beds)

Staff Midwives.

Applications should be made in writing to the Matron of the Hospital concerned, giving details of age, qualifications and experience, as soon as possible. (773)

LEEDS (A) GROUP HOSPITAL MANAGEMENT COMMITTEE

Applications are invited for the undermentioned appointments. Salary and conditions of service in accordance with the Whitley Council recommendations.

ST JAMES'S HOSPITAL (SOUTH), BECKETT STREET, LEEDS, 9
(1,194 Beds)

Theatre Sisters.
Night Sisters for General Wards.
Staff Nurses for General Wards.

COOKRIDGE HOSPITAL, COOKRIDGE, LEEDS, 6
(101 Beds)

Female State Enrolled Assistant Nurses.
Female Pupil Assistant Nurses.

PUBLIC DISPENSARY AND HOSPITAL, NORTH STREET, LEEDS, 2
(28 Beds)

Theatre Sister (mainly E.N.T. and O. with some General Surgery).

JEWISH HERZL MOSER HOSPITAL, LEOPOLD STREET, LEEDS, 7
(34 Beds)

Staff Nurse.
Female Enrolled Assistant Nurses.

Applications or requests for further information for any of the above posts should be forwarded to the Matron of the appropriate Hospital. (73)

ST. JOHN'S HOSPITAL FOR DISEASES OF THE SKIN
POST-GRADUATE TEACHING HOSPITAL
(UNIVERSITY OF LONDON)

Applications are invited for the following posts:—

Ward Sisters
Night Sisters
Staff Nurses
Assistant Nurses

for the new In-Patient Department, THE EASTERN HOSPITAL, HOMERTON, LONDON, E.9

Salary according to the Whitley Council scale.

Apply to Matron, St. John's Hospital, Lisle Street, Leicester Square, W.C.2. (597)

MID-WORCESTERSHIRE HOSPITAL MANAGEMENT COMMITTEE
ALL SAINTS' HOSPITAL, BROMSGROVE
(468 Beds)

has a vacancy for a **Night Sister** for the Maternity Unit of 59 beds, which includes lying-in and ante-natal. Premature babies' cubicles.

Applications, with two names for reference, to the Matron. (544)

WESTWOOD HOSPITAL, BEVERLEY, YORKS

Staff Midwife.
Night Sister, S.R.N., S.C.M., required.
Applications to the Matron. (771)

CIRENCESTER AND DISTRICT HOSPITAL MANAGEMENT COMMITTEE
MEMORIAL HOSPITAL, CIRENCESTER GLOS.
Training School for Nurses

Night Sister required. Experience as Ward Sister essential.

Theatre Sister required. Some previous experience necessary.

Junior Theatre Sister required. Good experience available.

Staff Nurses required. 1, for Night duty; 2, for O.P.D. and Casualty.

All posts resident or non-resident.

Salaries and conditions in accordance with Whitley Council recommendations.

Apply with full particulars to Matron.

H. DOUTHWAITE,
Secretary.
(375)

HARROW HOSPITAL
(123 Beds)
(Associated with Charing Cross Hospital)

Applications are invited for the appointment of **Night Superintendent** (senior of 2). Resident or non-resident.

Whitley scale of salary. Two nights off weekly.

Apply, with full particulars of age, training and experience, to Matron, Harrow Hospital, Roxeth Hill, Harrow, Middx. (643)

UNITED MANCHESTER HOSPITALS
MANCHESTER ROYAL EYE HOSPITAL

Two Night Sisters required. Must hold Ophthalmic Certificate.

Apply Matron. (551)

ROYAL NATIONAL ORTHOPAEDIC HOSPITAL
STANMORE, MIDDLESEX

Applications are invited for the post of **Night Sister.** Orthopaedic Nursing Certificate or good orthopaedic experience desirable.

Whitley scale of salaries.

Apply with two names for reference to Matron. (614)

ELIZABETH GARRETT ANDERSON HOSPITAL
EUSTON ROAD, LONDON, N.W.1
(Royal Free Hospital Group)

(1) **Night Superintendent** required, 114 beds. (Two deputy Night Sisters). Ministry of Health scale of salary and emoluments. Non-resident if desired. Previous Ward Sister's post essential.

Apply, with names for reference, to Matron.

(2) **Medical Ward Sister** required, 31 beds. Ministry of Health scale of salary and emoluments. Resident or non-resident as desired. Previous Ward Sister's post essential.

Apply, with names for reference, to Matron. (691)

THE SANATORIUM MUNDESLEY-ON-SEA

Applications are invited for the post of **Night Sister,** which becomes vacant on March 1st.

Application should be made, with two references, to the Matron (746)

THE UNITED BIRMINGHAM HOSPITALS
BIRMINGHAM AND MIDLAND HOSPITAL FOR WOMEN
SPARKHILL, BIRMINGHAM, 11

Sister required for Night duty at this unit of the Birmingham Teaching Hospital Group. The Women's Hospital provides experience in Gynaecological Nursing for Student Nurses from the General Units of the Queen Elizabeth School of Nursing. Salary according to National scale, with full residential emoluments.

Apply to Matron. (854)

BIRMINGHAM REGIONAL HOSPITAL BOARD

On behalf of the Hospital Management Committees applications are invited for the following appointments and should be sent, tog with details of age, qualifications, training, experience, and the names of two referees (or copies of two recent testimonials) to the Ma of the appropriate Hospital (except where otherwise stated), from whom further details may be obtained. Salaries are in accor with the appropriate National scales.

BIRMINGHAM AND DISTRICT

NIGHT SISTERS

Hallam Hospital, Hallam Street, West Bromwich (Complete General Training School for Male and Female Nurses) One of three, for General Wards.

West Heath Sanatorium, Rednal Road, Birmingham, 31 (Pulmonary Tuberculosis —210 beds) Resident or non-resident. Five nights off duty per fortnight.

Yardley Green Hospital, Yardley Green Road, Birmingham, 9 (All forms of T.B. in Adults and Children, inc. Surgical Unit —413 beds) One required, S.R.N., resident or non-resident (3 employed).

The Birmingham Accident Hospital and Rehabilitation Centre, Bath Row, Birmingham, 15 (208 beds) One of three. Orthopaedic Theatre experience an asset. Resident or non-resident

Birmingham and Midland Ear and Throat Hospital, Edmund Street, Birmingham, 3 (76 beds) Four to five nights weekly.

SISTERS

Hallam Hospital, Hallam Street, West Bromwich (Complete General Training School for Male and Female Nurses—440 beds) Senior Sister for Female Surgical Ward.

Solihull Hospital, Lode Lane, Solihull (General and Maternity — 214 beds) **Theatre Sister.**

Royal Orthopaedic Hospital, Northfield, Birmingham, 31 (340 beds) **Sister to take charge of busy Plaster Department.** Should have O.N.C. and be experienced in plaster work.

Yardley Green Hospital, Yardley Green Road, Birmingham, 9 (All forms of T.B. in Adults and Children, inc. Surgical Unit —413 beds) **Theatre Sister,** S.R.N., resident.

Marston Green Maternity Hospital, Berwicks Lane, Marston Green (Maternity and Gynaecology—140 beds) **Sister for Holiday duties,** S.R.N., S.C.M.

Dudley Road Infirmary, Western Road, Birmingham, 18 (Chronic Sick — 1,050 beds) **Three Ward Sisters,** for Geriatric and Chronic Sick Wards. Modern Nurses' Home.

Little Bromwich Hospital, Birmingham, 9 (Ophthalmic—30 beds; Isolation—688 beds) **Ward Sister,** S.R.N., Ophthalmic Certificate.

STAFF NURSES

Hallam Hospital, Hallam Street, West Bromwich (Complete General Training School for Male and Female Nurses—440 beds) For General Wards and Special Departments.

Solihull Hospital, Lode Lane, Solihull (General and Maternity — 214 beds) **Staff Nurses,** also **Theatre Staff Nurse.**

Selly Oak Hospital West, Birmingham, 29 (Chronic) S.R.N., for Male Medical and Surgical Ward. Non-resident.

Birmingham and Midland Ear and Throat Hospital, Edmund Street, Birmingham, 3 (E.N.T.—76 beds) **Theatre Staff Nurse.**

Little Bromwich Hospital, Birmingham, 9 (Ophthalmic — 30 beds) **Staff Nurse,** S.R.N.; (Isolation — 688 beds) Staff Nurses for **one year's Post-Graduate training,** also **Staff Nurse, R.F.N.**

West Heath Sanatorium, Rednal Road, Birmingham, 31 (T.B.—210 beds) **Male or Female,** resident or non-resident, S.R.N. or B.T.A. Cert. Applications considered from ex-T.B. patients, but accommodation can only be found for females.

Yardley Green Hospital, Yardley Green Road, Birmingham, 9 (All forms of T.B. in Adults and Children, inc. Surgical Unit —413 beds) S.R.N. Facilities for taking B.T.A. Certificate. Resident or non-resident.

Taylor Memorial Home, Grange Road, Erdington, Birmingham (Inoperable Cancer—20 beds) Resident or non-resident.

Cantwell Hall Babies' Hospital, Four Oaks, Nr. Sutton Coldfield, Birmingham (Acute Medical Babies 0—5 years — 57 cots) Country Hospital, transport provided.

PART-TIME NURSES

Dudley Road Infirmary, Western Road, Birmingham, 18 (Chronic Sick — 1,050 beds) **Part-time State Registered Nurses, State Enrolled Assistant Nurses,** and women with nursing experience, who are interested in the nursing of the aged sick. Convenient hours of duty arranged at interview. Modern Nurses' Home with recreational facilities available for female nursing staff who wish to be resident.

STATE ENROLLED ASSISTANT NURSES

Birmingham and Midland Ear and Throat Hospital, Edmund Street, Birmingham, 3 (76 beds) Resident.

Solihull Hospital, Lode Lane, Solihull (General and Maternity—214 beds).

Selly Oak Hospital West, Birmingham, 29 (Chronic) Male and Female. Resident accommodation for female staff only.

Little Bromwich Hospital, Birmingham, 9 (Isolation—688 beds).

Catherine-de-Barnes Post-Natal Hospital, Solihull, Birmingham (Maternity—28 beds) Apply Matron, Solihull Hospital, Lode Lane, Solihull.

Dudley Road Infirmary, Western Road, Birmingham, 18 (Chronic Sick — 1,050 beds) Male and Female. Modern Nurses' Home for Female Staff.

West Heath Sanatorium, Rednal Road, Birmingham, 31 (T.B.—210 beds) Male or Female, resident or non-resident. Applications considered from ex-T.B. patients but accommodation can only be found for females.

Yardley Green Hospital, Yardley Green Road, Birmingham, 9 (All forms of T.B. in Adults and Children, inc. Surgical Unit —413 beds) Resident or non-resident.

Taylor Memorial Home, Grange Road, Erdington, Birmingham (Inoperable Cancer—20 beds) Resident or non-resident.

St. Michael's Hospital, 15 Trent Valley Road, Lichfield (Chronic — 169 beds; Maternity—32 beds) Resident or non-resident.

Tamworth Isolation Hospital, Bolehall, Tamworth (36 beds) Two required.

MIDWIFERY SISTERS

Catherine-de-Barnes Post-Natal Hospital, Solihull, Birmingham (Maternity—28 beds) Apply to Matron, Solihull Hospital, Lode Lane, Solihull, Birmingham.

STAFF MIDWIVES

Sorrento Maternity Hospital, Wake Green Road, Moseley, Birmingham, 13. Part I Training School. Experience in the care of premature babies can be arranged if desired.

PUPIL MIDWIVES

Hallam Hospital, Hallam Street, West Bromwich (Part I Midwifery Training School—440 beds) Study Day per week. Vacancies 1st February, 1952, and every three months.

WORCESTERSHIRE

NIGHT SISTER

Newtown Isolation Hospital, Worcester (I.D. and T.B.) In Sole Charge.

SISTERS

Malvern General Hospital, Malvern (22 beds) **Sister for Theatre and Casualty Departments.**

Renkswood Hospital, Newtown Road, Worcester (326 beds at present) **Ward Sister,** busy Gynaecological Ward. Now vacant.

Romsley Hill Sanatorium, Nr. Halesowen (Pulmonary T.B.—120 beds) **Relief Ward Sister.**

STAFF NURSES

Renkswood Hospital, Newtown Road, Worcester (General — 326 beds) **Six** S.R.N.s required, also **One Staff Nurse** for Operating Theatre, and **Four Staff Nurses** for newly formed Neuro-Surgical Centre.

Malvern General Hospital, Malvern (22 beds) Staff Nurse or Junior Sister for Wards.

Romsley Hill Sanatorium, Nr. Halesowen (Pulmonary T.B.—120 beds) S.R.N. or B.T.A. Certificate. Male or Female, resident or non-resident.

Worcester Royal Infirmary, Street, Worcester (General — 300 For Theatre, with previous exper Also one for Private Wards.

STATE ENROLLED ASSISTANT NURSES

Renkswood Hospital, Newtown Worcester (General — 326 beds at sent) **Six required.**

Malvern General Hospital, Malvern beds).

Romsley Hill Sanatorium, Nr. owen (Pulmonary T.B.—120 beds) or Female, resident or non-resident.

Evesham General Hospital, Eve (50 beds) For training in Theatre

Shrub Hill Hospital, Worcester (M Chronic) For Maternity Unit of 12

Malvern Isolation Hospital, Ma (I.D.—32 beds) Two required.

STAFF MIDWIVES

Avonside Hospital, Evesham (M Chronic — 260 beds) Two required Maternity Unit of 29 beds.

Worcester Royal Infirmary, Street, Worcester (General — 300 For Night duty in Abnormal Mater Ward.

Shrub Hill Hospital, Worc (Maternity Unit—12 beds) Two requ

All Saints' Hospital, Bromsgrove eral—291 beds, inc. 59 Maternity, Chronic Sick) Unit includes lying-in ante-natal. Premature babies' cubicl

MIDWIFERY SISTERS

Worcester Royal Infirmary, Street, Worcester (General — 300 For Abnormal Maternity Ward.

KING EDWARD MEMORIAL SANATORIUM, HERTFORD HILL, WARWICK

This Hospital, situated two miles from Warwick and three miles from Leamington, has 230 beds for the medical treatment of children and adults suffering from tuberculosis. A Surgical Unit is to be opened in the future. The Hospital is approved for Part I General Training and for the Tuberculosis Association Certificate. Facilities are available for State Registered Nurses to train for the T.A. Certificate. Free recreational transport is provided to Warwick and Leamington.

The following grades of staff are required:—

WARD SISTERS, S.R.N. (Tuberculosis experience desirable).

STAFF NURSES.

STATE ENROLLED ASSISTANT NURSES.

STUDENT NURSES.

Applications to the Matron at the Hospital, from whom further particulars may be obtained.

BURTON-ON-TREN AND DISTRICT

NIGHT SUPERINTENDEN

The Andressey Hospital, Burton Trent, Staffs (Maternity, Mental, Chr Sick—332 beds) Candidates should h the qualification of S.R.N.

COVENTRY AND DISTRICT

ADMINISTRATIVE SISTER

High View Hospital, Exhall, Coventry (Chronic—278 beds) Resident.

DEPARTMENTAL SISTER

George Eliot Hospital, Nuneaton (General—293 beds) In Sole Charge of large Maternity Department.

NIGHT SISTERS

High View Hospital, Exhall, Coventry (Chronic—278 beds) Resident or non-resident.

SISTERS

Coventry and Warwickshire Hospital, Stoney Stanton Road, Coventry (General —346 beds) **Two Holiday Relief Sisters** for approximately six months from April to September Resident or non-resident. Also **Sister (Second)** for Ophthalmic Ward of 36 beds. Certificate not essential; one may be obtained after twelve months' experience in the post.

St. Luke's Hospital, Rugby (General—134 beds) Assistant Nurse Training School. **Ward Sister** or **Male Charge Nurse,** for Male Chronic Ward (28 beds).

High View Hospital, Exhall, Coventry (Chronic—278 beds) Resident or non-resident.

George Eliot Hospital, Nuneaton (General—293 beds) For busy Medical and Surgical Female Ward. Shift system in operation, resident or non-resident.

STAFF NURSES

Gulson Hospital, Gulson Road, Cov try (General—329 beds) **For Thea** Post offers very good experience.

STATE ENROLLED ASSISTANT NURSES

St. Mary's Maternity Hospital, borough Magna, Near Rugby (50 be Modern Maternity Hospital, five m outside Rugby. Good transport provid

High View Hospital, Exhall, Cove (Chronic—278 beds) Male, non-resid Female, resident or non-resident.

STAFF MIDWIVES

St. Mary's Maternity Hospital, borough Magna, Near Rugby (50 be Modern Maternity Hospital, five m outside Rugby. Good transport provid

Coventry and Warwickshire Hospit Stoney Stanton Road, Coventry (Gene 346 beds) Part II Training School. Re dent or non-resident.

STAFFORDSHIRE

STATE ENROLLED ASSISTANT NURSES

Wordsley Hospital, Near Stourbrid Worcs. (478 beds) Excellent experien in acute surgical and medical nursi Resident or non-resident.

BIRMINGHAM REGIONAL HOSPITAL BOARD—Continued

STOKE-ON-TRENT AND DISTRICT

DEPARTMENTAL SISTERS

Cheshire Joint Sanatorium, Nr. Market Drayton (T.B.—305 beds) Departmental Theatre Sister. Specialised experience in chest surgery essential.

North Staffs Royal Infirmary, Hartshill, Stoke-on-Trent (General — 475 beds) Charge of Ophthalmic Unit. S.R.N. and Ophthalmic Certificate essential.

HOME SISTER

City General Hospital, Stoke-on-Trent (966 beds) New and up-to-date Nurses' Home. Previous experience desirable.

NIGHT SISTERS

City General Hospital, Stoke-on-Trent (966 beds, including 60 Maternity) Permanent, S.R.N., S.C.M., for Maternity Unit.

Cheshire Joint Sanatorium, Nr. Market Drayton (Tuberculosis—305 beds) S.R.N. preferably with T.B. nursing experience.

SISTERS

City General Hospital, Stoke-on-Trent (966 beds, inc. 60 Maternity) **Two Ward Sisters for Acute Children's Ward. S.R.N., S.R.G.N. One in charge of Baby Unit of 20 cots, one in charge of children under 3½ years.** Also Ward Sister, S.R.N., S.C.M., for Maternity Unit. (Post includes night duty on rota).

Bagnall Hospital, Bagnall, Stoke-on-Trent (Child T.B. Contacts — 56 beds) Ward Sister, S.R.N. (T.A. desirable also)

Bucknall Isolation Hospital, Bucknall, Stoke-on-Trent (Isolation — 202 beds) Ward Sister, R.F.N., also **Sister for Cubicle Ward,** R.F.N., S.R.N.

Cheshire Joint Sanatorium, Nr. Market Drayton (Tuberculosis—305 beds) Ward Sister, S.R.N. To cover Holidays and Relief duties.

Biddulph Grange Orthopaedic Hospital, Biddulph, Stoke-on-Trent (Children's Orthopaedic — 104 beds) **Ward Sister,** S.R.N.

STAFF NURSES

Cheshire Joint Sanatorium, Nr. Market Drayton (Tuberculosis—305 beds) S.R.N. To take one year's course for the British T.A. Certificate. Excellent experience in modern methods of treatment and Thoracic Surgery nursing.

City General Hospital, Stoke-on-Trent (General—966 beds) For General Wards and Theatre.

Haywood Hospital, High Lane, Burslem (General—96 beds, inc. 30 Maternity) S.R.N.s for Medical and Surgical Wards.

Bucknall Isolation Hospital, Bucknall (202 beds) **Two** required, S.R.N. or R.F.N.

North Staffs Royal Infirmary, Hartshill, Stoke-on-Trent (General—475 beds) Two S.R.N.s required for Private Block.

Bagnall Hospital, Bagnall (Child T.B. Contacts—56 beds) S.R.N.

STATE ENROLLED ASSISTANT NURSES

City General Hospital, Stoke-on-Trent (General — 966 beds) For General and Chronic Wards.

Bucknall Isolation Hospital, Bucknall, Stoke-on-Trent (Isolation — 202 beds) Female. Day or Night duty. Posts may be non-resident.

Haywood Hospital, High Lane, Tunstall (General—96 beds) Female.

Leek Moorlands Hospital, Leek, Staffs (Chronic and General—132 beds).

Cheshire Joint Sanatorium, Nr. Market Drayton (Tuberculosis — 305 beds) Female.

NURSING ASSISTANTS

City General Hospital, Stoke-on-Trent (General—966 beds) Male or Female, for Mental Block.

STAFF MIDWIVES

Fanny Deakin Maternity Home, Chesterton (Maternity — 16 beds) S.R.N., S.C.M.

City General Hospital, Stoke-on-Trent (General—966 beds, inc. 60 Maternity) S.R.N., S.C.M., for Maternity Unit.

PUPIL MIDWIVES

City General Hospital, Stoke-on-Trent (General—966 beds, including 60 Maternity) Part I C.M.B. training, approved for Gas and Air Analgesia Training. Instruction from qualified Sister Tutor. S.R.N. and non-S.R.N. Pupils accepted for 6 and 18 months' training respectively. Vacancies 1st February, 1952, and every three months thereafter.

Limes Maternity Hospital, Hartshill, Stoke-on-Trent (44 beds) Part II C.M.B. Training. Gas and Air Analgesia Training available.

WOLVERHAMPTON AND DISTRICT

NIGHT SISTERS

Wolverhampton and Midland Counties Eye Infirmary, Compton Road, Wolverhampton (Ophthalmic—100 beds) Senior and Junior; must be S.R.N. with Ophthalmic Certificate. Resident or non-resident. Modern progressive Hospital, excellent living and working conditions.

SISTERS

Lady Forester Hospital, Much Wenlock, Salop (General and Maternity—26 beds) S.R.N., S.C.M. Resident.

STAFF NURSES

The Royal Hospital, Wolverhampton (General—310 beds) For busy General Theatres and Out-Patient Dept. Good experience for anyone wishing to take a more senior post at a later date. Also Staff Nurse for Children's Department, S.R.N., resident or non-resident.

STATE ENROLLED ASSISTANT NURSES

The Royal Hospital, Wolverhampton (General—310 beds) For Night duty at Branch of Women's Hospital. Resident or non-resident.

PUPIL MIDWIVES

The Royal Hospital (Women's Branch) Park Road West, Wolverhampton (Gynaecological and Obstetric—76 beds) Pupils prepared for Part I C.M.B. Examination. Vacancies every three months. Gas and Air Analgesia Course. Coaching throughout by qualified Sister Tutor. Applications to Matron, The Royal Hospital, Cleveland Road, Wolverhampton.

HEREFORDSHIRE

SISTERS

Tupsley Hospital, Tupsley (Tuberculosis—39 beds) **Ward Sister.**

STAFF NURSES

Tupsley Hospital, Tupsley (Tuberculosis—39 beds).

WARWICKSHIRE

SISTER

King Edward VII Memorial Sanatorium, Hertford Hill, Nr. Warwick (T.B. —239 beds) **Relief Ward Sister.**

STAFF NURSES

South Warwickshire Children's (Recovery) Hospital, Birmingham Road, Stratford-on-Avon (40 beds).

PUPIL MIDWIVES

Warneford General Hospital, Radford Road, Leamington Spa (General — 207 beds) Midwifery Training Part I. There are vacancies in courses commencing July and October, 1952. Details of training for trained and untrained Nurses available. Training School for Gas and Air Analgesia. Premature Baby Unit.

SHROPSHIRE

NIGHT SISTERS

Shirlett Sanatorium, Near Broseley, Salop (T.B.—70 beds) S.R.N., to be **in Sole Charge.**

SISTERS

Ludlow and District Hospital, College Street, Ludlow (General—21 beds) Sister, S.R.N., for Theatre and Out-Patient Departments.

Shirlett Sanatorium, Near Broseley, Salop (T.B. — 70 beds) **Ward Sister,** S.R.N.

STAFF NURSES

Copthorne Hospital, Mytton Oak Road, Shrewsbury (Acute General — 168 beds) (Group Training School for Student Nurses, with Royal Salop Infirmary). Resident and non-resident, for day and night duty. Good experience to be obtained in General Surgery, Gynaecology, E.N.T. and Medical Wards.

(65)

'S COLLEGE HOSPITAL TEACHING GROUP
YAL EYE HOSPITAL, SURBITON

lications are invited for the post of **Sister.** Candidates must be State ered Nurses and have ophthalmic train- equivalent experience.
ly Matron, King's College Hospital. (413)

E UNITED LIVERPOOL HOSPITALS
ST. PAUL'S EYE HOSPITAL
LIVERPOOL, 3
(117 Beds)

ht **Sister** required. Resident or non- nt. One of two. Candidates must be S. and have an Ophthalmic Certificate. itley Council salary scales and condi- of service. (845)

BOARD OF MANAGEMENT FOR MOTHERWELL, HAMILTON AND DISTRICT HOSPITALS
OUNTY HOSPITAL STONEHOUSE
General Training School

Theatre Sister.
Staff Nurses (Female).
Enrolled Assistant Nurses.

itley Council salary scales and condi- of service will apply to the above ap- ments.
lications, stating age, qualifications experience, and names of two referees, atron. (774)

HONG KONG

are vacancies for **Nursing Sisters,** S.C.M., in Hong Kong Government tals. Age limit, 45. Salary paid in Kong dollars is approximately £405 to per annum. There is a pensionable ex- ation allowance and a cost of living nce. Quarters are provided at rent tion from basic salary. Agreement for years. If services satisfactory, candi- may be offered appointment to pension- establishment. Free first-class passages led.
r further particulars apply Overseas ing Association, 15 Victoria Street, n, S.W.1. (879)

HORTON GENERAL HOSPITAL
BANBURY, OXON
(Complete General Training School)

Applications, addressed to the Matron, are invited for the post of **Assistant Sister Tutor (Est. of 3).** Suitable for qualified Tutor or one wishing to obtain experience. (99)

READING AND DISTRICT HOSPITAL MANAGEMENT COMMITTEE
GROUP TRAINING SCHOOL FOR NURSES
STAFF VACANCIES

ROYAL BERKSHIRE HOSPITAL, READING (403 Beds)

Theatre Sister for E.N.T. Theatre and Ward Relief.
Assistant Sister for Ophthalmic Department, Wards and Theatre.
Staff Nurses for Ophthalmic Ward and General Theatre and General Wards and Private Patients.
Junior Sister and Staff Nurse for Blagrave Hospital.
Staff Nurse for Children's Ward.
Trained Nursery Nurse for Children's Ward.

BATTLE HOSPITAL, READING (364 Beds)

New Part II Midwifery Training Unit
2nd Labour Ward Sister.
Staff Midwives day and night duty.
Holiday Relief Sister.
Nursery Nurses.
New Accident and Orthopaedic Ward
Junior Theatre Sister
Staff Nurses, Orthopaedic Theatre.
Staff Nurses, General Wards.
S.E.A.N.s, day or night duty.

PROSPECT PARK HOSPITAL, READING (104 Beds)

State Registered Nurses.
State Enrolled Assistant Nurses.

Apply to Matron of the Hospital concerned, giving names for reference. (809)

NORTHAMPTON GENERAL HOSPITAL

Vacancy for a **Night Superintendent.** Applicants must have had Ward administrative experience, and be in possession of the C.M.B. Certificate. (Three Night Sisters also on Staff).
Applications to Matron. (658)

PEPPARD CHEST HOSPITAL
HENLEY ON THAMES, OXON

Applications are invited from suitably qualified Nurses for the post of **Theatre Superintendent** for the above-named Hospital, which has a busy thoracic surgery unit.
Applications, together with the names of referees, to be sent to the Matron. (813)

KETTERING AND DISTRICT HOSPITAL MANAGEMENT COMMITTEE
ST. MARY'S HOSPITAL, KETTERING

Maternity Ward Sister and Two Staff Midwives required for the above Hospital, which is a Part II Training School for Pupil Midwives. Salary and conditions in accordance with the Whitley Council scales.
Applications to be made to the Senior Matron, General Hospital, Kettering, Northants. (818)

KETTERING AND DISTRICT HOSPITAL MANAGEMENT COMMITTEE
PARK HOSPITAL, WELLINGBOROUGH

Applications are invited for the post of **Female Ward Sister** at the above Hospital for the nursing of chronic sick.
Salary and conditions of service in accordance with the Whitley Council scale.
Applications to be made in the first instance to the Senior Matron, General Hospital, Kettering, Northants (436)

ALTON GENERAL HOSPITAL

Sister, S.C.M., S.R.N., required for modern 15-bedded Maternity Unit. Salary at 1st or 2nd point of scale.
Apply Matron (493)

THE MARY STEVENS MATERNITY HOME
STOURBRIDGE, WORCESTERSHIRE
(24 Beds)

Vacancies exist for:—
(a) **Ward Sister,** S.R.N., S.C.M.
(b) **Staff Midwives,** S.C.M.

Salary and conditions of service in accordance with the Whitley Council agreements.
Applications, giving full particulars, should be addressed to the Matron. (528)

NORTH EAST METROPOLITAN REGIONAL HOSPITAL BOARD

On behalf of the Hospital Management Committees, applications are invited for the following appointments, and should be together with details of age, qualifications, training, experience and the names of two referees (or copies of two recent testimon TO THE MATRON OF THE APPROPRIATE HOSPITAL, from whom further details may be obtained. Salaries are in accord with the appropriate National scales.

LONDON

SISTER TUTOR

The Queen Elizabeth Hospital for Children, Banstead, Surrey. Res. For Preliminary Training School. **Applications to Matron, Hackney Road, E.2.**

MIDWIFERY TUTOR

North Middlesex Hospital, Silver Street, Edmonton, N.18 (General — 965 beds) Res. or non-res. To work under Principal Midwifery Tutor.

NIGHT SUPERINTENDENT

St. Clement's Hospital, 2a Bow Road, E.3 (General—154 beds) Res. or non-res. S.R.N. R.M.N.

ADMINISTRATIVE SISTER

St. George-in-the-East Hospital, Raine Street, E.1 (General—200 beds) Res.

NIGHT SISTERS

North Middlesex Hospital, Silver Street, Edmonton, N.18 (General — 965 beds) Res. or non-res.

St. Andrew's Hospital, Devons Road, E.3 (General—530 beds) Res. or non-res.

South Lodge Hospital, World's End Lane, N.21 (T.B., Fever, E.N.T., General Surgical—218 beds) Res. or non-res.

St. Ann's General Hospital (formerly North-Eastern Fever Hospital), St. Ann's Road, Tottenham, N.15 (400 available beds) Res. or non-res.

Queen Mary's Hospital for the East End, West Ham Lane, Stratford, E.15 (General and Maternity—163 beds) Res. or non-res. S.R.N. Night Relief Sister.

MIDWIFERY SISTERS

Mile End Hospital, Bancroft Road, E.1 (General—455 beds) Res. or non-res. Required for busy modern Teaching Unit. Junior post. Must be General trained.

North Middlesex Hospital, Silver Street, Edmonton, N.18 (General — 965 beds) Res. or non-res. Junior post, 140 Maternity beds at North Middlesex Hospital and Annexe.

Queen Mary's Hospital for the East End, West Ham Lane, Stratford, E.15 (General and Maternity—163 beds) Res. or non-res. S.R.N., S.C.M.

THEATRE SISTERS

Poplar Hospital, East India Dock Road, E.14 (General—120 beds) Res. For new Theatre Unit nearing completion. Varied major surgical work.

North Middlesex Hospital, Silver Street, Edmonton, N.18 (General — 965 beds) Res. or non-res.

WARD SISTERS

St. Clement's Hospital, 2a Bow Road, E.3 (General—154 beds) Res. or non-res.

Whipps Cross Hospital, Whipps Cross Road, E.11 (Acute General—830 beds) Res. or non-res. S.R.N. and at least Part I Midwifery.

North Middlesex Hospital, Silver Street, Edmonton, N.18 (General — 965 beds) Res. or non-res. For T.B. Wards. With T.A. Certificate. Also **ONE** required for Female Chronic Ward.

The Queen Elizabeth Hospital for Children, Hackney Road, E.2 (157 beds) Res. R.S.C.N. For Casualty Department.

Plaistow Hospital, Samson Street, E.13 (Acute Medical and Infectious Diseases—179 beds) Res. or non-res. S.R.N., T.A. or R.F.N. For Chest Wards.

Hackney Hospital, Homerton High Street, E.9 (General—797 beds) Res. or non-res. S.R.N. S.C.M. an advantage. Good experience.

St. Ann's General Hospital (formerly North-Eastern Fever Hospital), St. Ann's Road, Tottenham, N.15 (400 available beds) Res. or non-res. S.R.N., R.F.N. For Infectious Diseases Ward.

STAFF MIDWIVES

St. Andrew's Hospital, Devons Road, E.3 (General—530 beds) Res. or non-res.

North Middlesex Hospital, Silver Street, Edmonton, N.18 (General — 965 beds) Res. or non-res.

German Hospital, Ritson Road, E.8 (General — 217 beds) Res. or non-res. S.C.M. (Gas and Air Certificate desirable). For Maternity Unit of 14 beds.

Finchley Maternity Annexe (North Middlesex Hospital), The Bishop's Avenue, Finchley, N.2 (38 beds) Res. or non-res.

Wanstead Hospital, Hermon Hill, E.11 (General — 191 beds) Res. or non-res. S.R.N., S.C.M. (preferably), otherwise S.C.M.

Hackney Hospital, Homerton High Street, E.9 (General—797 beds) Res. or non-res. S.R.N., S.C.M. New modern Maternity Wing. Good experience.

THEATRE STAFF NURSES

North Middlesex Hospital, Silver Street, Edmonton, N.18 (General — 965 beds) Res. or non-res.

Poplar Hospital, East India Dock Road, E.14 (General—120 beds) Res. or non-res.

Wanstead Hospital, Hermon Hill, E.11 (General—191 beds) Res. S.R.N.

STAFF NURSES (FEMALE)

Mile End Hospital, Bancroft Road, E.1 (General—455 beds) Res. or non-res.

St. George-in-the-East Hospital, Raine Street, E.1 (General—200 beds) Res. or non-res. For Medical and Surgical Wards, Out-Patients' Department and Theatre.

North Middlesex Hospital, Silver Street, Edmonton, N.18 (General — 965 beds) Res. or non-res. For General Wards. Also **TWO**, R.S.C.N., for Children's Ward, and **TWO**, T.A., for T.B. Ward.

St. Andrew's Hospital, Devons Road, E.3 (General—530 beds) Res. or non-res.

Plaistow Hospital, Samson Street, E.13 (Acute Medical and Infectious Diseases—179 beds) Res. or non-res. For Fever and Chest Wards.

Poplar Hospital, East India Dock Road, E.14 (General—120 beds) Res. or non-res. **ONE** for Night duty.

St. Clement's Hospital, 2a Bow Road, E.3 (General—154 beds) Res. or non-res.

German Hospital, Ritson Road, E.8 (General—217 beds) Res. or non-res.

Wanstead Hospital, Hermon Hill, E.11 (General — 191 beds) Res. or non-res. S.R.N.

Eastern Hospital, Homerton Grove, E.9 (Fevers—246 beds) Res. or non-res. **TWO** required, one S.R.N. or T.A. Certificated for duty on Female Tuberculosis Ward, one S.R.N. or R.F.N.

Queen Mary's Hospital for the East End, Stratford, E.15 (General and Maternity—163 beds) Res. or non-res. S.R.N. For Medical and Surgical Wards.

Whipps Cross Hospital, Whipps Cross Road, E.11 (Acute General—830 beds) Res. or non-res. S.R.N.

Connaught Hospital, Orford Road, Walthamstow, E.17 (General—118 beds) Res. or non-res. For Out-Patient Department.

Bethnal Green Hospital, Cambridge Heath Road, E.2 (General — 313 beds) Res. or non-res. For Surgical Wards and Theatre.

STAFF NURSES (MALE)

St. Andrew's Hospital, Devons Road, E.3 (General—530 beds) Non-res.

ENROLLED ASSISTANT NURSES (FEMALE)

Poplar Hospital, East India Dock Road, E.14 (General—120 beds) Res. or non-res. Part-time or full-time.

Mile End Hospital, Bancroft Road, E.1 (General—455 beds) Non-res.

St. George-in-the-East Hospital, Raine Street, E.1 (General—200 beds) Non-res. For General Wards.

North Middlesex Hospital, Silver Street, Edmonton, N.18 (General — 965 beds) Non-res.

Southgate Annexe (North Middlesex Hospital), Tottenhall Road, N.13 (Chronic—73 beds) Non-res.

Plaistow Hospital, Samson Street, E.13 (Acute Medical and Infectious Diseases—179 beds) Res. or non-res. For Medical Chest and Fever Wards.

St. Clement's Hospital, 2a Bow Road, E.3 (General—154 beds) Res. or non-res.

ENROLLED ASSISTANT NURSES (FEMALE)

—*Continued*

Eastern Hospital, Homerton Grove, E.9 (Fevers—246 beds) Res. or non-res. For Female Tuberculosis Ward.

South Lodge Hospital, World's End Lane, N.21 (T.B., Fever, E.N.T., General Surgical — 218 beds) Res. or non-res. T.B., Fevers and General Nursing.

Wanstead Hospital, Hermon Hill, E.11 (General—191 beds) Res.

Hackney Hospital, Homerton High Street, E.9 (General—797 beds) Res. or non-res.

Queen Mary's Hospital for the End, Stratford, E.15 (General Maternity—163 beds) Res. or non-res. For work in Medical and Surgical W

ENROLLED ASSISTANT NURSES (MALE)

St. George-in-the-East Hospital, Street, E.1 (General—200 beds) Res. non-res. For Tuberculosis Ward.

Eastern Hospital, Homerton Grove, (Fevers—246 beds) Res. or non-res. duty on T.B. Ward.

South Lodge Hospital, World's Lane, N.21 (T.B., Fever, E.N.T., Ge Surgical — 218 beds) Non-res. Fevers and General Nursing.

ESSEX

SISTER TUTORS

Chelmsford School of Nursing (900 beds) **TWO** qualified Sister Tutors required immediately. One for St. John's Hospital, Wood Street, Chelmsford (409 beds) and One for Chelmsford and Essex Hospital, London Road, Chelmsford (160 beds). **For full particulars apply to Matron at the appropriate Hospital.**

Essex County Hospital, Colchester, Essex (351 beds and 2 Ancillary Units) Res. To assist Principal Tutor. Three Preliminary Training Schools per annum. Modern teaching techniques. Opportunities for progressive teacher.

Ilford Isolation Hospital, Grove Road, Chadwell Heath, Essex (187 beds) Res. or non-res.

NIGHT SUPERINTENDENT

Harold Wood Hospital, Harold Wood, Essex (General Training School — 421 beds) Res. or non-res. Must have had considerable administrative experience.

DEPARTMENTAL SISTER

Black Notley Hospital, Braintree, Essex (550 beds) Res. In charge of Theatres; General and Orthopaedic Surgery.

NIGHT SISTERS

St. Michael's Hospital, Rayne Road, Braintree, Essex (Acute Medical and Chronic — 201 beds) Res. **IN SOLE CHARGE.**

St. John's Hospital, Wood Street, Chelmsford, Essex (409 beds) Res. or non-res. One of three.

Harwich and District Hospital, Rosebank, Dovercourt, Essex (30-bedded Acute Hospital in pleasant surroundings near the sea) Res.

General Hospital, Rochford, Essex (602 beds) Res. or non-res.

St. Margaret's Hospital, Epping, Essex (General Training School for Nurses—455 beds) Res. or non-res. One of four. No Midwifery. Seven nights off in three weeks.

MIDWIFERY SISTERS

Oldchurch Hospital, Romford, Essex (General—718 beds—96 Maternity beds) Res.

Rush Green Hospital, Romford, Essex (General and Infectious Diseases—General Training School—247 beds) Res.

THEATRE SISTERS

Harold Wood Hospital, Harold Wood, Essex (General Training School — 421 beds) Res. or non-res.

Rush Green Hospital, Romford, Essex (General and Infectious Diseases—General Training School—247 beds) Res. or non-res.

General Hospital, Prittlewell Chase, Southend-on-Sea, Essex (255 beds) Res. or non-res. One of three. Major acute work, varied and busy department.

WARD SISTERS

Harold Court Hospital, Harold Wood, Essex (Tuberculosis Women — 62 beds) Res. or non-res.

St. Faith's Hospital, London Road, Brentwood, Essex (Sane Epileptics. Female—437 beds—Medical and Post-Surgical Unit — 29 beds) Res. or non-res. **TWO** S.R.N. required, one for Children's Ward.

St. George's Hospital, Harwich, Essex (Chronic Sick — Assistant T Training School—339 beds) Res. or res. For Female Geriatric Ward.

St. John's Hospital, Wood Stre Chelmsford, Essex (409 beds) Res non-res. For Geriatric Wards.

Rush Green Hospital, Romford, (General and Infectious Diseases — beds) (General Training School) **ONE** with T.A. Certificate for T.B W Also **ONE** for Infectious Diseases Bl

Oldchurch Hospital, Romford, (General—718 beds) Res. Also **ONE** Eye Unit.

Broomfield Hospital, Chelmsford, (Chest Hospital—308 beds) Res. or res. **ONE** required

Harts Hospital, Woodford Green, (Sanatorium — 100 beds) Res. S.R. T.A. Certificate.

General Hospital, Rochford, Essex beds) Res. or non-res. For Ch Ward

Ilford Isolation Hospital, Grove Chadwell Heath, Essex (187 beds) or non-res. S.R.N., R.F.N.

RELIEF SISTER

St. Michael's Hospital, Rayne Braintree, Essex (Acute Medical Chronic—201 beds) Res. or non-res.

STAFF MIDWIVES

Maternity Unit, General Hospit Rochford, Essex (Part I Training Sch —60 beds) Experience given in all partments, including Premature Ba Unit. **Applications to the Matro Maternity Unit).**

Colchester Maternity Hospital, 32 L den Road, Colchester, Essex (63 be Res. With Theatre experience.

STAFF NURSES (FEMALE)

St. John's Hospital, Wood Stre Chelmsford, Essex (409 beds) Res non-res. **TWO** required for Children Ward.

Harold Court Hospital, Harold Wo Essex (Tuberculosis Women — 62 bed Res. or non-res. S.R.N. General duti

St. Faith's Hospital, London Roa Brentwood, Essex (Sane Epileptics, male—437 beds—Medical and Post-Su gical Unit—29 beds) Res. or non-re **THREE** required.

Hainault Lodge (Annexe to Oldchur Hospital, Romford), Chigwell Row, Es (Mainly for Chronic Sick — 50 be approx.) Res. Reopened after reinstate ment and redecoration. Situated in plea ant surroundings. **Applications to Matro Oldchurch Hospital.**

High Wood Hospital for Childre Brentwood, Essex (T.B. Children — 56 beds) Res. or non-res.

Jubilee Hospital, Woodford Gree Essex (General—54 beds) Res. or no res. S.R.N.

Harwich and District Hospital, Rose bank, Dovercourt, Essex (30-bedded acut Hospital, in pleasant surroundings nea the sea) Res.

Harts Hospital, Woodford Green, Esse (Sanatorium—100 beds) Res. or non-re S.R.N. or T.A. Certificate.

Waltham Abbey Isolation Hospital Honey Lane, Waltham Abbey, Essex (11 beds) Res. or non-res. **ONE** for Feve block of twelve cubicles. Good condi tions. Modern buildings. 48-hour work Sixteen miles London.

NORTH EAST METROPOLITAN REGIONAL HOSPITAL BOARD—Continued.

ESSEX—Contd.

STAFF NURSES (FEMALE) —Continued

Harold Wood Hospital, Harold Wood, Essex (General Training School — 421 beds) Res. or non-res. **TWO** required for General Ward work.

General Hospital, Rochford, Essex (602 beds) Res. or non-res. For Tuberculosis Wards.

Waltham Abbey War Memorial Hospital, Farm Hill Road, Waltham Abbey, Essex (General Acute — 24 beds) Res. Hospital on bus route, close to London and Green Belt. Good Nurses' Home.

General Hospital, Prittlewell Chase, Southend-on-Sea, Essex (255 beds) Res. or non-res. **TWO** required for six months' post-graduate Theatre Course. Excellent experience in varied and busy department, also **ONE** required for Private Wards (night duty) and **ONE**, Night Sister Relief. Excellent experience in very modern Hospital.

Ilford Isolation Hospital, Grove Road, Chadwell Heath, Essex (187 beds) Res. or non-res. S.R.N. for one year's training or R.F.N. to act as Staff Nurses.

STAFF NURSE (MALE)

Jubilee Hospital, Woodford Green, Essex (General—54 beds) Res. or non-res. S.R.N.

ENROLLED ASSISTANT NURSES (FEMALE)

High Wood Hospital for Children, Brentwood, Essex (Tuberculosis Children —297 beds) Res. or non-res. Opportunity to take T.A. Certificate.

St. George's Hospital, Hornchurch, Essex (Chronic Sick — Assistant Nurse Training School—339 beds) Res. or non-res.

Harold Court Hospital, Harold Wood, Essex (Tuberculosis, Women — 62 beds) Res. or non-res.

St. John's Hospital, Wood Street, Chelmsford, Essex (409 beds) Res. or non-res.

St. Peter's Hospital, Maldon, Essex (188 beds) Res. or non-res. For Chronic Sick Wards.

Harold Wood Hospital, Harold Wood, Essex (General Training School — 421 beds) Res. or non-res.

Broomfield Hospital, Chelmsford, Essex (Chest Hospital—308 beds) Res. or non-res. To qualify for T.A. Certificate **FOUR** required.

St. Faith's Hospital, London Road, Brentwood, Essex (Sane Epileptics, Female—437 beds; Medical and Post-Surgical Unit — 29 beds) Res. or non-res. **TWO** required.

Oldchurch Hospital, Romford, Essex (General—718 beds) Res.

Waltham Abbey Isolation Hospital, Honey Lane, Waltham Abbey, Essex (110 beds) Res. or non-res. For Male T.B. Ward of 26 beds. Good conditions. Modern buildings. 48-hour week. Sixteen miles London.

St. Michael's Hospital, Bayne Road, Braintree, Essex (Acute Medical and Chronic—201 beds) Res. or non-res.

Jubilee Hospital, Woodford Green, Essex (General—54 beds) Res. or non-res.

Waltham Abbey War Memorial Hospital, Farm Hill Road, Waltham Abbey, Essex (General Acute — 24 beds) Res. Hospital on bus route, close to London and Green Belt. Good Nurses' Home.

General Hospital, Rochford, Essex (602 beds) Res. or non-res.

Colchester Maternity Hospital, 32 Lexden Road, Colchester, Essex (63 beds) Res.

St. Margaret's Hospital, Epping, Essex (General Training School for Nurses—485 beds) Res. or non-res. For Chronic Block 80 patients. One each for Day and Night duty. Fifty patients ambulant. Good conditions.

Ilford Isolation Hospital, Grove Road, Chadwell Heath, Essex (187 beds) Res. or non-res. With or without T.A. Certificate for T.B. work.

ENROLLED ASSISTANT NURSES (MALE)

St. George's Hospital, Hornchurch, Essex (Chronic Sick — Assistant Nurse Training School—339 beds) Non-res.

Jubilee Hospital, Woodford Green, Essex (General—54 beds) Res. or non-res.

General Hospital, Rochford, Essex (602 beds) Res. or non-res.

Ilford Isolation Hospital, Grove Road, Chadwell Heath, Essex (187 beds) Res. or non-res. With or without T.A. Certificate for T.B. work.

MIDDLESEX

HOME SISTER

Chase Farm Hospital, The Ridgeway, Enfield, Middlesex (General — 550 beds) Res. S.R.N.

NIGHT SUPERINTENDENT

St. Michael's Hospital, Chase Side Crescent, Enfield (Chronic—310 beds).

DEPARTMENTAL SISTER

Enfield War Memorial Hospital, Chase Side, Enfield, Middlesex (General — 62 beds) Res. For Theatre duties.

NIGHT SISTER

St. Michael's Hospital, Chase Side Crescent, Enfield, Middlesex (Chronic—310 beds) Non-res.

THEATRE SISTER

Chase Farm Hospital, The Ridgeway, Enfield, Middlesex (General — 550 beds) Res. or non-res. S.R.N. To work under Theatre Departmental Sister. Previous Theatre experience necessary.

WARD SISTERS

St. Michael's Hospital, Chase Side Crescent, Enfield, Middx (Chronic — 310 beds) Res. or non-res.

Chase Farm Hospital, The Ridgeway, Enfield, Middlesex (General—550 beds) Res. or non-res. S.R.N., S.C.M.

STAFF MIDWIFE

Chase Farm Hospital, The Ridgeway, Enfield, Middlesex (General — 550 beds) Res. or non-res. S.R.N., S.C.M.

THEATRE STAFF NURSE

Enfield War Memorial Hospital, Chase Side, Enfield, Middlesex (General — 62 beds) Res. or non-res.

STAFF NURSES (FEMALE)

St. Michael's Hospital, Chase Side Crescent, Enfield, Middx (Chronic — 310 beds) Res. or non-res. S.R.N.

Enfield War Memorial Hospital, Chase Side, Enfield, Middlesex (General — 62 beds) Res. or non-res. **ONE** to relieve Night Sister.

Chase Farm Hospital, The Ridgeway, Enfield, Middlesex (General—550 beds) Res. or non-res. S.R.N. For General and Theatre, also **ONE** with Ophthalmic experience.

MIDDLESEX—contd.

STAFF NURSES (MALE)

Chase Farm Hospital, The Ridgeway, Enfield, Middlesex (General—550 beds) Non-res. To alternate Day and Night duty.

ENROLLED ASSISTANT NURSES (FEMALE)

Chase Farm Hospital, The Ridgeway, Enfield, Middlesex (General—550 beds) Res. or non-res. Enrolled or awaiting enrolment.

St. Michael's Hospital, Chase Side Crescent, Enfield, Middx (Chronic—310 beds) Res. or non-res.

Enfield War Memorial Hospital, Chase Side, Enfield, Middlesex (General — 62 beds) Res. or non-res.

ENROLLED ASSISTANT NURSES (MALE)

Chase Side Hospital, The Ridgeway, Enfield, Middlesex (General — 550 beds) Non-res. Enrolled or awaiting enrolment.

HERTFORDSHIRE

TUTOR (MALE or FEMALE)

Bishop's Stortford Hospitals Training School for Nurses (Incorporating Haymeads Hospital) (490 beds, 390 staffed) **Bishop's Stortford and District Hospital** (67 beds) Res. or non-res. To assist Principal Sister Tutor. Separate modern well-equipped Teaching Unit. Study day system of education adopted. **Apply Matron, Haymeads Hospital, Bishop's Stortford, Herts.**

NIGHT SISTER

Haymeads Hospital, Bishop's Stortford, Herts (General—490 beds, 390 staffed) Res. or non-res. Theatre experience an advantage. Five nights off duty, nine on duty.

THEATRE SISTER

Hertford County Hospital, Hertford, Herts (General—171 beds) Res. or non-res. Second Theatre Sister.

WARD SISTERS

Western House, Ware, Herts (Chronic Sick—132 beds) Res.

Ware Park Sanatorium, Ware, Herts (Male and Female Tuberculosis — 129 beds) Res. or non-res. Daily bus service to Hertford, good bus and train services to London.

Haymeads Hospital, Bishop's Stortford, Herts (General—490 beds, 390 staffed) Res. or non-res. **ONE** required to be Sister in Charge of Female Medical of 43 beds, **ONE**, Second Sister for Female Medical Ward of 43 beds, and **ONE** for Geriatric Ward of 30 beds.

RELIEF SISTERS

Ware Park Sanatorium, Ware, Herts (Male and Female Tuberculosis — 129 beds) Res. or non-res. Daily bus service to Hertford, good bus and train services to London.

Hertford County Hospital, Hertford, Herts (General—171 beds) Res. or non-res. Holiday Sisters for Wards and Departments. **TWO** required.

STAFF MIDWIFE

Hertford County Hospital, Hertford, Herts (General—171 beds—General Training School for Male and Female Nurses) Res. or non-res. S.R.N., S.C.M. (22 Maternity beds).

THEATRE STAFF NURSE

Hertford County Hospital, Hertford, Herts (General—171 beds—General Training School for Male and Female Nurses) Res. or non-res.

STAFF NURSES (FEMALE)

Ware Park Sanatorium, Ware, Herts (Male and Female Tuberculosis — 129 beds) Res. or non-res. S.R.N. or T.A. Also **ONE**, S.R.N. or T.A., for Night duty. Daily bus service to Hertford, good bus and train services to London.

Haymeads Hospital, Bishop's Stortford, Herts (General—490 beds, 390 staffed) Res. or non-res. For Medical Ward, Out-Patients' Department, and **ONE** for Night duty with Theatre experience.

STAFF NURSES (MALE)

Ware Park Sanatorium, Ware, Herts (Male and Female Tuberculosis — 129 beds) Res. or non-res. S.R.N. or T.A. Daily bus service to Hertford, good bus and train services to London.

Haymeads Hospital, Bishop's Stortford, Herts (General—490 beds, 390 staffed) Res. or non-res. **TWO** required for new modern T.B. Unit (43 beds); alternative day and night duty.

ENROLLED ASSISTANT NURSES (FEMALE)

Western House, Ware, Herts (Chronic Sick—132 beds) Res.

Cheshunt Cottage Hospital, Church Lane, Cheshunt, Herts (General — 16 beds) Res. or non-res.

Ware Park Sanatorium, Ware, Herts (Male and Female Tuberculosis — 129 beds) Res. or non-res. Daily bus service to Hertford, good bus and train services to London.

East Herts (I.D.) Hospital, Gallows Hill, Hertford, Herts (Infectious Diseases —76 beds) Res. Average bed occupation 30. **TWO** required.

ENROLLED ASSISTANT NURSES (MALE)

Western House, Ware, Herts (Chronic Sick—132 beds) Res.

Ware Park Sanatorium, Ware, Herts (Male and Female Tuberculosis — 129 beds) Res. or non-res. Daily bus service to Hertford, good bus and train services to London.

MENTAL NURSING VACANCIES

STAFF NURSES (FEMALE)

St. Clement's Hospital, 2a Bow Road, E.3 (PSYCHIATRIC UNIT — 36 beds, and Female Observation Ward—12 beds) Res. or non-res. R.M.N. and preferably experienced in Insulin and E.C. Treatment.

General Hospital, Rochford, Essex (602 beds) Res. or non-res. For Female Mental Block.

St. George's Hospital, Hornchurch, Essex (Establishment of Neurosis Unit of 20 beds) Res. or non-res. Should have R.M.P.A. or R.M.N. **ONE** required.

STAFF NURSES (MALE)

North Middlesex Hospital, Silver Street, Edmonton, N.18 (General — 965 beds) Non-res.

(33)

NORTHWRAM ISOLATION HOSPITAL Nr. HALIFAX

There are vacancies at the above Hospital for **Ward Sisters**, S.R.N., with or without T.A. Certificate; **Staff Nurses**, S.R.N., with or without T.A. Certificate. The above posts are new appointments.

Student Nurses, 18 to 32 years, accepted for two years' Fever Training, and State Registered Nurses for one year's Fever Training.

Applications are also invited from **S.E.A.N.** for Tubercular Ward alternate night and day duty.

An appointed staff may be resident or non-resident. Salaries and conditions of service in all grades will be in accordance with the Whitley Council agreements.

Further details and application forms may be obtained from the Matron. (869)

TINDAL GENERAL HOSPITAL, AYLESBURY, BUCKS

Sister for Theatre, one of three.
Staff Nurses for Surgical Wards.
Please apply to **Matron** with two names for reference. (766)

GRANTHAM AND KESTEVEN GENERAL HOSPITAL GRANTHAM, LINCS

Complete Training School for Nurses

Applications are invited for the appointment of **Theatre Sister** for busy General Theatre. Good organising ability essential.
Modern Hospital.
Apply with full particulars to the Matron. (660)

BECHUANALAND

Nursing Sister, S.R.N., S.C.M., preferably under 40, required for service in Bechuanaland. Salary: £460 a year, rising by annual increments of £20 to £600, and then by £25 to £700 a year. Furnished quarters provided at rent deduction 10 per cent of salary. Free laundry, fuel and light. Uniform allowance: £20 a year. Free passages, also free ticket to coast every second year and concession ticket each year. Appointment on probation for permanent and pensionable service.

There is also a vacancy for a **Nurse Radiographer**, S.R.N., M.S.R. Salary and conditions as above.

Apply for further particulars to Overseas Nursing Association, 15 Victoria Street, London, S.W.1. (877)

EAST ANGLIAN REGIONAL HOSPITAL BOARD

Applications are invited for the following appointments, and should be sent, together with details of age, training, qualifications and experience, and accompanied by copies of two recent testimonials (or the names of two referees) to THE MATRON OF THE HOSPITAL CONCERNED (except where otherwise stated). Salaries and conditions of service in accordance with the appropriate scales.

NORFOLK AREA

STAFF NURSES

KELLING CHILDREN'S HOSPITAL, Holt (Children's T.B. — 48 beds). Two required, one S.R.N., one T.A. Certificate.

MIDWIFERY SISTERS

WEST NORFOLK AND KING'S LYNN GENERAL HOSPITAL, London Road, King's Lynn (22-bed Midwifery Unit). Two required. Resident or non-resident.

STAFF MIDWIVES

WEST NORFOLK AND KING'S LYNN GENERAL HOSPITAL, London Road, King's Lynn (22-bed Midwifery Unit). Modern, well-equipped Unit; excellent experience in normal and abnormal midwifery; Premature Baby Unit; Ante-Natal and Post-Natal Clinics. S.R.N. with Part I Certificate only may also be considered. Resident or non-resident.

EAST SUFFOLK AREA

ADMINISTRATIVE SISTER

BOROUGH GENERAL HOSPITAL, Heath Road, Ipswich (General — 350 beds). **Relief Administrative Sister.**

NIGHT SISTERS

IPSWICH SANATORIUM, Foxhall Road, Ipswich (120 beds). S.R.N., T.A., for Male and Female Blocks.

SISTERS

BOROUGH GENERAL HOSPITAL, Heath Road, Ipswich (350 beds). **Senior Ward Sister** for Paediatric Unit of 44 beds, with Out-Patients' Clinic attached.

IPSWICH SANATORIUM, Foxhall Road, Ipswich (120 beds). **Theatre Sister.** Thoracic Surgery and take charge of 12 beds. Resident or non-resident. Also **Ward Sister,** S.R.N., T.A., for Female Block. Resident.

STAFF NURSES

BECCLES AND DISTRICT WAR MEMORIAL HOSPITAL, Beccles (General —26 beds)

IPSWICH SANATORIUM, Foxhall Road, Ipswich (120 beds). For Male and Female Blocks.

PHYLLIS MEMORIAL HOME, Melton, Woodbridge (Maternity—8 beds).

STAFF MIDWIVES

PHYLLIS MEMORIAL HOME, Melton, Woodbridge (Maternity—8 beds).

WEST SUFFOLK AREA

SISTER

NEWMARKET GENERAL HOSPITAL, Newmarket (450 beds). Sister for Female Medical Ward of 24 beds.

ISLE OF ELY AREA

SISTER

TOWER HOUSE HOSPITAL, ELY (90 beds). **Ward Sister.**

STATE ENROLLED ASSISTANT NURSES

TOWER HOUSE HOSPITAL, ELY (90 beds).

STAFF MIDWIVES

WISBECH MATERNITY HOME, Lynn Road, Wisbech, Cambs (22 beds). Interested in care of premature babies and to assist in the Lying-in Wards.

MENTAL VACANCIES

SISTER

RIVERSFIELD HOME, St. Neots, Hunts (M.D.—28 beds). **Sister with administrative experience,** capable of deputising for Matron.

STAFF NURSES (FEMALE)

THE FULBOURN (MENTAL) HOSPITAL, Fulbourn, Nr. Cambridge, Cambs. (920 beds).

(84)

SWINDON AND DISTRICT HOSPITAL MANAGEMENT COMMITTEE

SAVERNAKE HOSPITAL, Near MARLBOROUGH, WILTS

Vacancies occur for the following staff:—

(a) **Second Night Sister.**
(b) **Staff Nurses** for night duty (with 1st part Midwifery).
(c) **Staff Midwives** for day duty.
(d) **Student Nurses.**

Approved salaries and conditions.

Applications, giving full details and names of not more than two Matrons for reference, to be sent to Matron.

16th January, 1952. (829)

ST. ANDREW'S HOSPITAL, BILLERICAY, ESSEX

(General Hospital — 400 Beds)

Hospital pleasantly situated within easy access of London and Southend-on-Sea. Vacancy for **Junior Theatre Sister.**

Please apply to Matron. (94)

READING AND DISTRICT HOSPITAL MANAGEMENT COMMITTEE

STAFF VACANCIES

PEPPARD CHEST HOSPITAL, HENLEY-ON-THAME (244 Beds)

Training School for British Tuberculosis Association Cert. Approved by for secondment of Nurses from General Hospitals. Participating in a scheme General Group Training.

Theatre Superintendent.
Staff Nurses.
Assistant Nurses, Male and
Student Nurses, Male and

DELLWOOD MATERNITY HOME, READING (17 Beds)

Staff Midwives.
State Enrolled Assistant Nurses.

NEWBURY DISTRICT HOSPITAL, NEWBURY, BERKS (89 Beds)

Senior Sister and Staff Nurse, Men's Ward.
Two Night Sisters.
Assistant Nurses.
Junior Sister and Staff Women's Ward.
Student Nurses.

SANDLEFORD HOSPITAL, NEWBURY, BERKS (132 Beds)

Night Sister in Sole Charge.
Ward Sister.
Midwifery Sister.
Staff Midwife
Assistant Nurses, Male or

WOKINGHAM HOSPITAL, WOKINGHAM, BERKS (139 Beds)

Night Sister.
Staff Nurse.
Assistant Nurses, Male or

Apply to Matron of the Hospital concerned, giving names for reference.

ST. MARK'S HOSPITAL, CITY ROAD, LONDON, E.C.1

POST-GRADUATE TEACHING HOSPITAL

Theatre Sister required to work in conjunction with Departmental Sister. The work is post-graduate recto-abdominal surgery.

Application form and full particulars from Matron. (64)

SALISBURY GROUP HOSPITAL MANAGEMENT COMMITTEE

SALISBURY GENERAL HOSPITAL

(571 Beds)

Applications are invited for the appointment of **Theatre Sister** at the Infirmary Branch.

Applicants must be S.R.N. and have Theatre experience.

Apply, naming referees, to Matron, Salisbury General Hospital.

(74)

MOORFIELDS WESTMINSTER AND CENTRAL EYE HOSPITAL, CITY ROAD, LONDON, E.C.1

Sister required for Private Block (22 private beds and 8 amenity beds). Experience in Ophthalmic Theatre work an advantage.

Also **Ward Sister** required for 42-bedded Female Wing.

Candidates must be State Registered Nurses holding an Ophthalmic Certificate.

Salaries according to Whitley Council rates.

Apply Miss M. B. MacKellar, Matron. (78)

STOKE MANDEVILLE HOSPITAL, AYLESBURY BUCKS

(624 Beds)

Applications are invited for the following appointments:—

Isolation Unit (T.B. and Infectious Diseases) (54 beds):—
Ward Sister, S.R.N. (T.A. Certificate an advantage).
Staff Nurses, S.R.N.
Staff Nurses, R.F.N. (£302 10s. x £12 10s.—£415 p.a., less £120 board and lodging).
Female Ward Orderlies (resident or non-resident).

All salaries are in accordance with the Whitley Council scales.

Adequate transport facilities to London exist, the journey taking approximately one hour.

Applications and inquiries should be addressed to Matron. (76)

ST. MARY'S HOSPITAL, LEEDS

Midwifery Sister required for duty in the Labour Ward and Theatre.

Salary and conditions of service in accordance with the recommendations of the Nurses and Midwives Whitley Council.

Applications to be forwarded to the Matron, St. Mary's Hospital, Green Hill Road, Leeds, 12. (6)

BANBURY AND DISTRICT HOSPITALS MANAGEMENT COMMITTEE

Applications are invited for the following posts, and should be addressed to the Matrons of the individual Hospitals:—

BRACKLEY COTTAGE HOSPITAL, NORTHANTS
(13 Beds)
Midwifery Sister, S.R.N.

CHIPPING NORTON WAR MEMORIAL HOSPITAL, OXON
(32 Beds)
Staff Midwife.
Staff Nurse.
2 State Enrolled Assistant Nurses (alternative night duty).

MOORE COTTAGE HOSPITAL, BOURTON-ON-THE-WATER, GLOS.
(17 Beds)
State Enrolled Assistant Nurse.

MORETON-IN-MARSH DISTRICT HOSPITAL, GLOS.
(32 Beds)
Staff Midwife.

(74)

JOURNAL OF THE ROYAL COLLEGE OF NURSING

Nursing Times

MACMILLAN AND COMPANY, LIMITED, LONDON

SATURDAY, JANUARY 26, 1952

EDITOR: MISS M. L. WENGER, S.R.N., S.C.M., DIPLOMA IN NURSING, UNIVERSITY OF LONDON

Education and Health

"A GREAT change in outlook, and one that is having a dynamic effect, is expressed in the alteration of a single word—the school medical service has become the school health service," said Professor Lester-Smith, C.B.E., M.A., Professor of Sociology of Education in the University of London. He was addressing a large audience of school nurses, school teachers and others concerned in the development of the child as a whole individual, at a conference on The Social Aspects of Education called by the Public Health Section of the Royal College of Nursing.

When the school medical service started in the early years of this century the emphasis was all on medical inspection and that dreadful word 'routine' had narrowed it to a concept of routine inspection for defects. Through the years, however, that concept had become so much wider and broader that we now had a sense of something positive, affecting us as a whole and in every way. There might be growing pains but we were working through these; we must no longer limit our attention to one view only, the child in the classroom, or on the playground, but must see him then, and later when grown up, as the same person throughout and must understand the wholeness of the individual.

Furthermore it was not only the individual child's health we were now concerned with but the health of the community; teachers, parents and all must share in building up a strong belief in the importance of community health. The nurse was the local ambassador for health, the interpreter of health in the school and a great social worker in the crusade for community health. "I see the health visitor and the school nurse," said Professor Lester-Smith, "as one and the same person, known and loved in a small locality as the ambassador of good health and healthy living—being known in the homes, the schools, factories and workshops; the right hand of the general practitioner and the link with hospital care and treatment." For this to be possible the locality must be circumscribed, and her training must fit the nurse for her vital role in modern society. The looked-for health centres would be a great advance in educating the community to an understanding of the value of health and a realisation of what physical, mental and emotional health could mean to the community. The health visitor would be the liaison between the centre, the homes and the schools.

To the teachers, Professor Lester-Smith said the attitude to health was what mattered. Either you believe in teaching children about healthy living or you do not. The nursery schools and infant schools had a great record, with many outstanding women who had a fine conception of the role such schools should play in health education. It was equally important in the primary and secondary schools and it should permeate the whole curriculum, not merely be a separate subject. To ensure this he recommended a school staff conference at least once a year at which the school doctor and nurse were present, and when not only health matters could be discussed but the place of health teaching in such subjects as geography, history, science and scripture—thus social medicine in its broadest sense would become part of every individual's education. To parents, Professor Lester-Smith emphasised the educational influence of a good home before the child reached school age. The home was his first introduction to social relationships and influenced all his likes and dislikes, his habits and attitudes. The significance of this early education could be seen in one child expressing the warmth and geniality of a good home, while another child was impersonal or even hostile, with the makings of an anti-social citizen already in evidence.

With the restlessness of modern society, the many factors which tended to take people away from the home, the decrease in church-going and family prayers, longer school life and school meals, together with the employment of married women, the home had ceased to supply many of the needs of childhood. But, there was one need that only the family could supply—affection. Never more than now was this wanted. If it were lacking in the home then the school must supply it in big measure. A. E. Housman had written—

'I, a stranger, and afraid
In a world I never made.'

This applied today, and not only to the child.

In conclusion Professor Lester-Smith spoke of one urgent challenge—the problem families. It was a problem of limited size and therefore well able to be tackled, but it meant that 300,000 to 400,000 children in this country were developing in anti-social conditions. This was one of the evil consequences of industrial society and the ascertainment and rehabilitation of these families was one of the urgent needs of today. [See also pages 85—88 and 94.]

Professor W. O. Lester-Smith, C.B.E., M.A., Professor of Sociology of Education, University of London, left, with Dr. Mary Sheridan, Medical Inspector, Children's Department, Home Office, Mrs. Anthony Barnett, a parent, and Miss J. M. Calder, Chairman of the Public Health Section of the Royal College of Nursing, before the conference on The Social Aspects of Education

Topical Notes

Maternity Benefits

INTERESTING PROPOSALS for changes in the present maternity benefits are put forward in the comprehensive 40-page report* of the National Insurance Advisory Committee. Under the chairmanship of Sir Will Spens, C.B.E., this committee was set up in May, 1950 to reconsider and make recommendations on the whole question of maternity benefits—with the provision that the total sum of money spent should not be increased. One of its main recommendations is that the woman who has her baby at home should receive a greater cash benefit under the National Health Service than the woman who is confined in hospital. The report recommends that the present maternity grant of £4, and the attendance allowance of £1 for four weeks, should be replaced by a pre-natal grant of £4 and a maternity grant, to be paid after confinement, of £6 for home confinements and £3 for hospital confinements. At present it undoubtedly costs the family less if the woman is confined in hospital. Another main recommendation is that the maternity allowance should in future be granted only when the necessary insurance contributions have been paid. The money saved in this way would be sufficient to meet the cost of the larger grants proposed for women who are confined at home. A further recommendation is that the maternity allowance should be available for 18 weeks instead of 13, but at the rate of 26s. a week instead of 36s. as at present. Payment would begin 11 weeks before the baby was expected. The Government has not yet considered the committee's recommendations, and none of the changes suggested could come into effect without an amending Act of Parliament. The Public Health Section of the Royal College of Nursing, being aware that women were encouraged by financial considerations to seek confinement in hospital, was among those who prepared evidence for presentation to the Committee.

* *Maternity Benefits. Report by the National Insurance Advisory Committee. His Majesty's Stationery Office. Price 1s. 3d.*

From Braille—

THIS YEAR sees the centenary of Louis Braille's death and this has thrown a spotlight on the cumulative work for the welfare of the blind that has been carried out during the last 100 years. We must not forget that it is very largely based on the inspiration of the blind French boy, the son of a village saddler, who, at the age of twenty, published his system—'Method for Writing Words, Music, Plainsong by Means of Dots, for the Use of the Blind, and Planned for them by Louis Braille, Usher at the Institution Royale pour les Jeunes Aveugles, Paris'. In their recently published Report* for 1950-1951, the National Institute for the Blind have summed up the invaluable work carried out by the organisation in harmony with the State which is ultimately responsible for the welfare of the blind. But, as the Report says, 'The extent of State aid is laid down by Act of Parliament; the extent of voluntary aid is boundless as the love and compassion of man', and it must strike the reader that these are the qualities which, allied to insight, imagination and ingenuity, have evolved a service to the blind remarkable in its comprehensiveness. The Report contains many interesting items—an increase in the circulation of the Braille Radio Times to 4,433 copies weekly; news of developments in the 'talking book' gramophone system and in tape-recording experiments; also of a much-appreciated innovation,—the production in Braille of *The Beacon*, a periodical dealing with matters affecting blind people in all countries, previously only available in ordinary letterpress type to those concerned with welfare work among the blind. Blind people in various parts of the world have been delighted to read about themselves and how their fellow sufferers are tackling the innumerable problems that have to be faced by those deprived of sight.

* *National Institute for the Blind: Report for 1950-51, obtainable from 224, Great Portland Street, W.1.*

—To Full Employment

APART FROM the social and recreational aspects of the Institute's work, its concern with training and rehabilitation of all kinds is of vital importance, both to the individual and to the State. Not only are the blind instructed in craftsmanship and a great number of callings and professions, but they are now being enabled to enter industry in increasing numbers and with the support and co-operation of industry itself it has been found that blind people can now master almost the entire range of precision instruments which can be fitted with special Braille reading adaptations. These are sometimes lent by the National Institute for the Blind and sometimes bought by the firm concerned. The range of appliances and equipment produced to help the blind to live the fullest life possible is remarkable: Braille writing and shorthand machines, pen or pencil writing frames, piano tuners' and shoemakers' tools, embossed maps and globes, Braille clocks and watches, adapted games (chess, draughts, dominoes, playing cards and puzzles), audible playing balls, needle threaders, bread cutters, sugar and tea measures—all these and many other articles are supplied to customers in any part of the world at a non-profit making price. Technical advisers constantly review all equipment produced, so as to ensure that the blind always have the best possible article at the lowest practicable price. Rising costs have hit this important part of the work, and unfortunately the growing demand is difficult to satisfy with the finances available.

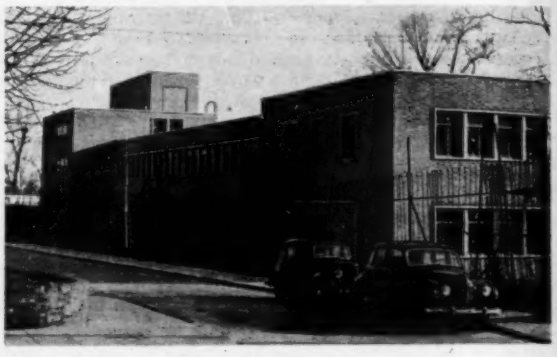

One of the first comprehensive health centres planned for the country is nearing completion at Woodberry Down, Stoke Newington, London. This two-storey building, which was begun two years ago and will cost over £100,000, will house a school health unit, child welfare unit, post- and ante-natal clinics, dental and eye sections, consulting and waiting rooms, stores and offices, and will serve over 18,000 people.

Contents — Page

EDUCATION AND HEALTH	77
ENVIRONMENT, HEALTH AND PEACE	80
A MEDICAL SERVICE IN INDUSTRY	82
SOCIAL ASPECTS OF EDUCATION	85
CHANGING ASPECTS OF HEALTH VISITING	89
EDUCATIONAL FUND APPEAL	91
THE COLLEGE COUNCIL MEETS	93
PUBLIC HEALTH CONFERENCES AT LONDON AND LEEDS	94
ROYAL COLLEGE OF NURSING NEWS	98

Silver Jubilee Professional Competition

The *Nursing Times* celebrates 25 years as the Journal of the Royal College of Nursing by offering £25 for the best professional essay, by a nurse, on the following subject:

> Plan a nursing service for this country for 1962, taking into account the health needs of the community, economic and man-power problems, and the preparation required by those who will staff the service.

Other entries published will be paid for at the usual rates. Essays should be between 2,000 and 5,000 words, typewritten if possible. A pseudonym should be used, the author's name, address and professional details being attached to the entry in a sealed envelope, with the pseudonym only marked on the outside.

Entries must be received by the Editor, *Nursing Times*, Macmillan and Company Ltd., St. Martin's Street, London, W.C.2., not later than March 3, 1952.

Nursing Recruitment Campaign

THE MINISTER of Labour and National Service, the Rt. Hon. Sir Walter Monckton, K.C.M.G., K.C.V.O., K.C., M.C., M.P., was present at the Municipal Hall, Tottenham, on January 14, to open a one-month's intensive recruitment campaign for hospital staffs in the Boroughs of Tottenham and Edmonton. The Minister said that although nursing recruitment had improved during recent years, the demands of the National Health Service and developments in medical and nursing techniques meant that many more nurses were required, and that the Ministry itself had particulars today of 26,000 unfilled vacancies for nursing and midwifery staff of all grades. In addition to appealing to young women and young men to enter the profession, Sir Walter Monckton addressed a special plea to trained nurses not now in practice to offer part-time nursing service wherever possible. He also pointed out that although the national position of recruitment as a whole might show an improvement, this did not help the individual local hospitals who were short of staff to man beds which they had available, and it was locally that effort was needed if hospitals were to give the maximum service.

Mr. Fred Messer, C.B.E., J.P., M.P., Chairman of the North West Metropolitan Regional Hospital Board, in an eloquent address, reminded his hearers that the career of nursing not only offered an opportunity for the highest service to one's fellow men, but also work of great scope and variety; nurses could specialise in many different fields and there was opportunity for promotion in whatever direction appealed to them. But above all, Mr. Messer paid tribute to the ward sister. The patient lying in bed took no account of the hospital's difficulties—the out-of-date, inefficient boiler in the basement, shortage of staff and rising costs; he judged the hospital's efficiency by the way the ward was run and the quality of the nursing care and the kindness and sympathy he received—and for all these he looked to the ward sister.

Mass X-ray Opportunity

THE BOROUGH OF ISLINGTON has been chosen for a mass miniature X-ray scheme to be carried out by a static unit—one of the very few installed in the country. Mr. Fred Messer, C.B.E., J.P., M.P., Chairman, North West Metropolitan Hospital Board, said at a press conference, that it had been organised with the co-operation of the Mayor of Islington; Dr. H. M. C. Macaulay, Senior Administrative Medical Officer to the Regional Board; Dr. V. Freeman, Medical Officer of Health, Islington, and his staff, and Dr. Wallace Craig, Physician to the Chest Clinic, Islington. Dr. G. Z. Brett, the medical director in charge of the unit, was present at the conference to explain procedure adopted in carrying out the mass radiography examinations. By means of publicity and persuasion they hoped eventually to X-ray 100 per cent. of the adult citizens of Islington. To suit the convenience of the population, the unit at Drayton Park would be open until 7.30 p.m. It was hoped that women would attend during the afternoons and leave the period 5.30 to 7.30 p.m. free for the men after leaving work. Individual appointments could be booked, and the public libraries in Islington would be open for this purpose. The Chairman of the Tuberculosis Committee of the North West Metropolitan Regional Board, who was also present at the conference, said that this would be the biggest survey of its type in the country.

For Out-patients at Balham

AN EXTENSIVE NEW DEVELOPMENT was officially launched at St. James' Hospital, Balham last week when Mr. Frank H. Elliott, Chairman of the South West Metropolitan Regional Hospital Board laid the foundation stone of the new out-patient building. Mr. Elliott told spectators that this was the largest development project yet undertaken by the Board. Before the stone was actually laid a casket, containing numbers of *The Unicorn* the magazine of the Wandsworth group of hospitals, a copy of the Annual Report, badges of the group and of St. James' Hospital School of Nursing, and a 1952 coin of the Realm, was placed underneath

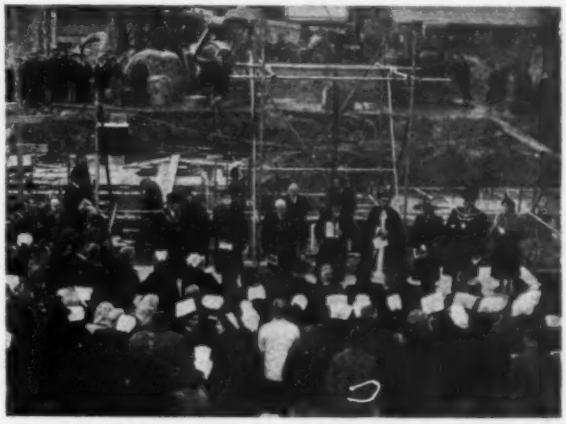

At the laying of the foundation stone of the new out-patient department at St. James' Hospital, Balham.

by a student nurse. Short addresses were given by the Mayors of Wandsworth and of Battersea and prayers of dedication by The Reverend O. Fielding-Clarke. The need for this new department is very great, for with a quarter of a million out-patient attendances a year, the present premises are quite inadequate. The new building will consist of two three-storey blocks with facilities for all the usual medical, surgical, maternity and specialist clinics. Completion, which is planned for April 1953, will release buildings for other uses, such as casualty, physiotherapy, pathology, radiology, and pharmacy departments. The building when completed will mean a great improvement in working conditions for doctors and nurses and in hospital facilities for the local people.

Food Poisoning

DR. C. H. T. WADE, M.D., D.P.H., Medical Officer of Health for Prestwich, has written an interesting brochure, 'Food Poisoning and Allied Conditions in the Borough of Prestwich during 1950', published by the local Health Department. There were 26 cases of food poisoning and 52 cases of dysentery notified in Prestwich during that year, an indication that all was not well with food handling in the area. Dr. Wade describes the five outbreaks of food poisoning notified to his department. The importance of storing only food in a refrigerator was demonstrated by an unusual case where two brothers developed atropine poisoning through a bottle of atropine, placed on an upper shelf of the refrigerator, spilling on to the food below. The Borough is making an intensive effort to educate all concerned in the handling of food; new model byelaws for clean food have been adopted, a code of practice drawn up for food shops, and propaganda addressed to the public.

ENVIRONMENT, HEALTH AND PEACE

by FLORENCE N. UDELL, O.B.E., S.R.N., S.C.M., H.V. Certificate

The work of the World Health Organisation and the Influence of Environmental Conditions and Occupational Health on Peace

THE College has asked me to talk about the World Health Organisation at the end of this refresher course* on factors influencing environmental health. Is there, in fact, a link between environmental conditions and either peace or war? And has WHO any place in that link? Most of us will agree that there is such a link, and I am quite convinced that the atomic energy, as it were, of that link is to be found in the World Health Organisation. The basis for my conviction lies in the three main objectives of the Organisation as set out in its constitution. These are: (i) the definition of health as a state of complete physical, mental and social well-being, and not merely the absence of disease or infirmity; (ii) the affirmation that health, thus defined, is one of the fundamental rights of every human being, without distinction of race, religion, political belief, economic or social condition; and (iii) the recognition that the health of all people is fundamental to the attainment of peace and security, and is dependent upon the fullest co-operation of individuals and states. I cannot hope to do more than scratch the surface of this subject, but with these three main objectives in mind, let us first look at the work of WHO in relation to environmental conditions.

Environmental Factors

One of the Expert Committees of WHO which met in Geneva in 1949 was that on Environmental Sanitation. In their report the Committee defined their subject as: 'The control of all those factors in man's physical environment which exercise or may exercise a deleterious effect on his physical development, health and survival'. In particular, the Committee listed the following points for special consideration; (i) disposal of sewage and community waste products; (ii) water supplies; (iii) housing; (iv) food supplies that are safe for human consumption; (v) community and personal cleanliness; (vi) rodents, and other hosts of the germs which may cause human disease; (vii) atmospheric conditions; and finally—and I quote this in full—(viii) factories, workshops, dwellings, streets and the general environment, to ensure freedom from risk to health—mechanical, chemical or biological—and to provide the best working and living conditions.

If time permitted, we could take each of those eight points in turn for examination; as it does not, we must think in general terms only. It is amazing how much of the ill-health of the world arises from one or more of these factors. It includes, as the Expert Committee pointed out, all the major infectious diseases—those of the digestive tract, especially the typhoids, dysenteries, cholera and much non-pulmonary tuberculosis; those of the respiratory organs, especially pulmonary tuberculosis, pneumococcal infections and many virus infections—a number of which can be associated particularly with housing conditions; those which come from surface conditions, especially such diseases as yaws, trachoma, leprosy and hookworm disease; and those which are caused and transmitted by a host, such as malaria, yellow fever, sleeping sickness, bilharzia, plague and typhus.

If we think in terms of the whole world, it is really appalling how great a proportion of the total of ill-health and of deaths are caused by one or other of these diseases with an association with environmental conditions.

Take malaria alone. Do we realise in this country that 300,000,000 people in the world are stricken with malaria every year and that the annual death-rate is 3,000,000? Then tuberculosis. The annual infection rate in the world is estimated at 50,000,000 people, and the annual death-rate at about 5,000,000, 8,000,000 people a year dying from those two diseases alone. And we could carry our total very much higher if we studied the situation of all the environmental diseases. It would be easy in this country to say that because so few of the diseases I have mentioned affect the people here, *we* do not need to bother very much about them. But we do have tuberculosis, and we *do* have ill-health caused by environmental conditions. In any case, this country is not economically independent so that the ill-health in other countries affects us practically; also the United Kingdom has a very definite responsibility—as a Colonial power—towards extensive areas of the world. In all countries the problems of environmental conditions and of occupational health—or ill-health—are closely linked, and both must be considered against a background of the social structure of the community. There are also specialised industrial communities, and WHO has also to take into consideration other special communities which exist in some countries, communities of refugees or migrant workers brought in or collected temporarily for some particular industrial undertaking or public works.

The Expert Committee of WHO found that in most urban communities provision is made for the disposal of sewage and for the supply of water. Housing also, in a country like our own, is on the whole reasonably good. Many of us will, however, be able to think of the slums of some of our cities where the position is quite different. What about our tenement dwellings with one closet to serve several families? Can we not still think of some systems of garbage disposal which are quite a menace to community health with their unsafe methods of transport, their active promotion of danger from nuisance and of infection from flies? And what effort has been made in the building of these tenements, and is being made now in the building of schools, offices, factories, public conveniences and even some of our hospitals, to encourage habits of personal cleanliness?

Conditions in Rural Areas

What did the WHO Committee find in regard to rural communities? The report states that many areas, even in so-called advanced countries, lack all the elements for the promotion of personal hygiene and therefore for the protection of community health. In the backward countries conditions have remained almost completely unchanged during the last century, in spite of advances in education and in the medical services, and many avoidable infections remain as a general menace. One—cholera—known to be due to insanitary conditions, continues to be a steady threat of major epidemics in large parts of the world.

The Committee listed a number of causes for slow and unsatisfactory development in healthy environmental conditions. These causes include, among others: (i) lack of public knowledge and co-operation with regard to the cause, transmission and control of disease; (ii) lack of adequate public health authorities; (iii) insufficient adequately trained staff; (iv) inadequate distribution of public health information.

It is suggested in the report that health education, more trained staff and research are all needed, and that WHO, co-operating with other specialised agencies of the United Nations Organisation, should take steps to remedy these inadequacies. WHO has, in fact, a section to advise and assist with the health education of the public.

Then what about occupational health? Another Expert Committee of WHO, that on Professional and Technical

**The concluding address at the post-certificate refresher course for sisters-in-charge in Industrial Medical Departments, organised by the Royal College of Nursing in December, 1951.*

Education, which met early in 1950, gave some special consideration to industrial health, particularly in regard to the training of health workers for industry. This Committee went as far as to say that every general practitioner and every nurse should have some knowledge of industrial health, feeling that this statement was logically consistent with their view that not only the background of living conditions, the family and the home should be studied, but also the working conditions of the patients which these general practitioners and nurses had under their care. The Committee felt that at the present time very few doctors and nurses had sufficient training in this aspect of social medicine. The Committee noted with approval that important advances had taken place in recent years in many countries and drew attention to special diplomas in industrial health which had been established in Great Britain and in France and special courses of training which were now given to nurses who wished to take up industrial health as a career. To this Committee it was evident that industrial health had become in recent years a much more important subject than it was formerly and that industrial managements were becoming acutely aware of the need for medical, nursing and social work in this field. The interest of many countries in industrial medicine and industrial nursing has been awakened or stimulated by WHO.

With this view, the first session of the Expert Committee on Nursing agreed, and pointed out that the training of industrial nurses should be built upon the foundation of a knowledge of public health, including environmental conditions.

Occupational Risks

I am not competent to discuss with you in detail the occupational hazards of the various industries, but returning to the Report of the Committee on Environmental Sanitation, we find that they divide their approach to and consideration of this subject under two heads—occupational hygiene and accidental injuries. As you all well know the groups exposed to occupational risks include not only factory workers, but also those working on the land, in the forest, in houses, public transport and many other places; also that consideration must be given not only to the normal workers but to specially susceptible groups such as young people and pregnant women.

The Committee divide the special risks to which workers may be exposed under various headings. These include the effects of harmful or irritant dusts, gases or vapours; injuries from physical causes—factors such as noise, vibration, excessive heat, cold, humidity, radiation or abnormal atmospheric pressures; bad illumination; bad ventilation; overcrowding; and excessive fatigue, particularly among young workers and women. These and other factors are already known and recognised, but comparatively few countries appear to have done anything to overcome these risks.

[Using a tropical country as background, Miss Udell gave examples to show how special health risks in environmental conditions, if accentuated by lack of occupational hygiene or by even minor accidental injuries, could become serious occupational hazards, and went on to explain the part which WHO is playing in assisting to overcome these risks.]

Some of the work being done by WHO is directly concerned with occupational health, like the joint committees with ILO on occupational hygiene and on the health and hygiene of seafarers.

Education of the public in health measures includes consideration of the formation of healthy and hygienic habits, especially among people handling food, drinking water and waste matter, and those employed in large numbers in confined spaces. Also education in the prevention of accidents. In many countries we know that such education is already carried out by national authorities or independent voluntary organisations, but in many others this education has only developed since WHO has been available to guide the government. So I think you will agree that WHO plays a large and a very constructive part in the improvement of environmental conditions and occupational health.

Finally—the influence of WHO on peace. This point can be made quite effectively, I think, by a series of quotations from speeches made by delegates from different parts of the world at this year's World Health Assembly. The delegate from Yugoslavia said, " WHO . . . . must be our joint intermediary agency, which will mediate and organise international co-operation and establish contact among the countries ". The Lebanese delegate—" The world is as healthy, not as its most, but as its least healthy section . . . in our efforts as health workers to overcome disease and to promote health, all of us should, by the necessity of our calling and in spite of the present development of man's political consciousness, feel united in one front in battle against the common enemy, namely, disease in the body of man ". The delegate from Ceylon, referring to the 1,600,000,000 people of the Asian countries—" Unless and until steps are taken to improve the living conditions of the people of those areas, there will be no peace whatsoever in this world, no matter what the defence expenditure of any country is ". Referring to WHO, he went on—"I say that the surest way to bring peace into this world is to encourage activities of organisations of this nature ".

The retiring President—Rajkumari Amrit Kaur, Minister of Health of India, said—" It was natural that thinking men should realise that there could be no happiness for the world until and unless we worked for, or moved towards, an integrated programme of international action for the promotion of human welfare. And in what sphere can this international action be more necessary than in the sphere of health ? Health has often implied, and I am afraid still implies to many people, nothing more than physical well-being, and that well-being too depending on the quality and quantity of medical care and attention available. But the medical world has, I am glad to say, progressed far beyond this narrow outlook. Not only is the preventive side of medicine being stressed today even more than the curative side, but it is recognised that there can be no physical well-being without mental and moral health."

And the new President of this year's World Health Assembly, Dr. Scheele, Surgeon-general of the United States Public Health Service, said, in his presidential address—" We do believe that improvement of health in all parts of the world is one of the main roads to peace. The world cannot remain half healthy and half sick and still maintain its economic, moral and spiritual equilibrium . . . There is today a very strong feeling of international understanding and solidarity among medical and public health people of all countries in the world. The origin of this feeling of fellowship dates far back in history, but it is only now, through the World Health Organisation, that an opportunity has been given to translate fully the separate hopes of the people of individual countries into a combined and effective action ".

From Health to Peace

So we have speakers from countries widely differing in their geographical position, their political views, their traditional background and their development; countries from Europe, Asia and America, leading us, through WHO, to health, from health to happiness and from happiness to peace. And that surely is the natural sequence. WHO—or any other international organisation—may not be able to prevent a third world war, but by the co-operation of over 79 countries in an organisation working for a healthy world we surely have a step in the right direction. But we must not forget that the constitution of WHO states quite definitely that part of the responsibility rests upon individuals as well as upon States. That is, upon you and me. We are all busy women, we all have very full-time jobs and are so concerned with solving our own problems that we seem to have little time even to think of those which concern the people of other countries. Nevertheless, it is our duty—as Abraham Lincoln said—" To do all which may achieve and cherish a just and lasting peace among ourselves and with all nations ". We can at least take an interest in the work of international organisations like WHO, and as nurses, as women and as citizens of a country where we have freedom and can, if we work to be worthy of it, have Christianity, try to play some small part in helping the world to become—as Thomas Gray says—rich ' In heaven's best treasures, peace and health '.

The surgery of Lever Bros. and Unilever Ltd., at Port Sunlight, Cheshire.

A Medical Service in Industry

by J. J. O'DWYER, C.B.E., M.B., B.Ch.,
Principal Medical Officer,
Lever Bros. and Unilever Ltd.

An industrial nurse examines an eye injury at Port Sunlight.

LEVER Brothers and Unilever Limited is a concern with companies and interests in many parts of the world and it has a definite policy of decentralisation. This policy means that it is the responsibility of each company or unit to provide the medical services which meet the needs of that particular unit. It is not therefore true to write of a Lever Brothers and Unilever Medical Service. The size of the service and the duties it performs vary with local laws, local customs, local traditions and the form of the company concerned. Such varied services, each developing its own pattern, exist in many countries. I have had the privilege of seeing many of them in action.

To see that the best advice and all possible assistance is available to each unit the concern employs a principal medical officer and, to assist him, a principal nursing officer. Both are advisers and not executives, that is, they form one of the many services which are put at the disposal of companies by headquarters. Individual companies are under no obligation to make use of a service such as this, and it is not limited to serving companies in the United Kingdom—where help is required overseas an endeavour is made to give it.

Overseas

In Europe our companies in Holland, France, Belgium, Germany and the Scandinavian countries have formed, and are forming, services in which the pattern is much the same as those developing in Britain. In these countries operating units are not as a rule large enough to employ a doctor whole-time but often give enough work to occupy a part-time doctor and a trained nurse, sometimes with full-time assistant nurses.

In British West Africa the United Africa Company are building up a more extensive service to cope with conditions very different from those existing in Europe. This service is endeavouring to provide complete medical care, including care in hospital, for employees of the company in its larger plantations, manufacturing units or trading centres, where the number of employees is sufficient to enable doctors' and nurses' services to be used to the full. In the Belgian Congo such medical services, again including hospital services, have been provided in the plantations since their foundation in 1921, and as the Africans have become aware of their value, so they have made increasing use of them. Such use is not confined to the Belgian company's employees but gives service to the whole population in the area surrounding the property.

In India, South Africa, Indonesia and Siam, where there are more manufacturing units than plantations, industrial medical services with the same aims as ours in Britain, but with many more difficult problems to solve and therefore differing in methods, have been and are being built up to look after the health of all those employed. Similarly, industrial medical services have been built up in Australia and in the South American countries, and as one would expect, excellent industrial health services are available to meet the needs of our personnel in the United States and Canada.

At Home

In Britain we have some 73 factories or works in which are employed approximately 47,000 persons. Where numbers warrant it companies employ full-time medical officers or, in some cases (where companies are grouped within easy reach of one another), a number of them may combine to use the services of a full-time medical officer. Elsewhere part-time medical officers are employed. Working with them is a nursing service and in Britain the aim of almost all our companies is to have a fully-trained State-registered nurse in each factory. Where the numbers are too small to give the nurse full-time employment, the companies endeavour to employ a State-enrolled assistant nurse, preferably under the supervision of a trained nurse working in one of our factories nearby. It should be understood that even this is not always justified or feasible.

In order to obtain the best value from these services it has been found that there are certain essentials. First of all the place of the doctor and nurse in the management team must be clearly defined in the minds of all concerned. Secondly, the place in which the health team works must be clean, bright, warm and large enough to enable the work to be done without hindrance or distraction, and there must be adequate equipment at their disposal to enable them to use their skill, because it is only by showing the working group, which includes everybody from the managing director downwards, that they are professionally skilful that they can be of use to the worker in broader fields than the treatment of minor ills and injuries. The best work is not necessarily carried out in the most elaborate surroundings, but it is true that grossly inadequate surroundings make medical work impossible. It is of little use to us to advocate asepsis if we do not give the members of our nursing staff a place in which they can practise aseptic techniques without difficulty.

Ancillary Services

In some areas where we employ large numbers, various ancillary services have been set up, for example, in two areas dental departments (working within the National Health Service) and in two places radiographical departments exist; in other places physiotherapy and chiropody departments have proved very popular.

To sum up, we endeavour to put at the disposal of our workers a medical service and a nursing service as broad in

their functions as is compatible with existing circumstances and in so doing we employ eight full-time doctors, 12 part-time doctors, 39 State-registered nurses and 39 State-enrolled assistant nurses. These are helped by trained first-aiders fully employed in such work and working under trained nursing supervision. It has been found that these services are just as helpful to office staffs as they are to other members of the working group and, once again, where numbers make it possible, the service is given to office staffs.

Functions of the Health Team

Perhaps it would be of interest to give an outline of the functions which we consider this health team should carry out. They can be set out under six headings: (*a*) The assessment of the employee's physical attributes, abilities and mental outlook before employment, and subsequent medical examinations, assisting where possible in seeing that jobs in the factory, workshop or office are filled by those who have the requisite physical capacities. If this cannot be achieved on the recruitment of labour the work done and knowledge gained can be usefully employed on subsequent transfer of employees from one form of work to another. Such examinations also help to establish a liaison between the employee and the medical department which will encourage him or her to come again for advice when he or she needs it. (*b*) Assistance in the maintenance of satisfactory human relations within the factory. (*c*) Assessment of, and advice on, environmental conditions in the factory, etc., and the prevention or minimisation of industrial hazards. Advice on these matters, with the co-operation of technical and other managers, should lead to beneficial results to the health and efficiency of the worker. It must be realised that if sound advice on such subjects as heating, lighting, ventilation, the sanitary state of the work place, hours of work, etc., is to be given, special study is required, preferably under the health

The spacious surgery of the Olympia Oil and Cake Co. Ltd., Selby, Yorkshire.

or sanitary department of a university or similar body, combined with subsequent reading of technical journals; it also requires that much of the doctors' and nurses' time must be spent on factory and office floors. (*d*) Advice on the prevention of accidents and minor injuries. (*e*) Immediate diagnosis and treatment of minor ills and early diagnosis of major ills, obviating much misery and incidentally cutting down the amount of long-term sickness absence. This includes the treatment of major ills where no medical service other than that provided by our factory service is available to the workers, as in some tropical countries. (*f*) The health education of those employed in industry by individual talks,

The well equipped dental surgery of the medical department at Unilever House, London, E.C.4.

or by group discussions. (*g*) The keeping of adequate medical records for individuals and groups of the working community.

These functions imply that the companies employ, as members of the team, persons who must be professionally skilful. In addition the members of the team must know personally the individuals who make up the community and be acceptable to them as people who will discuss with them their physical and mental problems and disturbances. They must have a thorough knowledge of, and interest in, the particular work of the factory or office and its problems, its methods of production and the materials which are used. They must also have a thorough knowledge of the jobs that individuals do in factory or office and be clear in their minds as to the mental and physical attributes which are required for each of these jobs. It follows from this that the members of the team must have learned by training and experience the principles and precepts of environmental medicine and how these can be applied in the working place of the members of the community who are in their charge. Further, in order to keep their knowledge up-to-date they must have adequate contact with professional bodies such as the educational side of the Royal College of Nursing or with the universities and they should be of such standing that they and their work are known to, and appreciated by, their fellow doctors and nurses in other spheres.

Informal Contacts

It is obvious that doctors and nurses, in carrying out these functions, will be required to spend as much time on the factory or office floor as they do in the health centre. It is understandable that some persons should consider time so spent a waste of the individual's professional skills, but I think experience in a factory or large office will show that it is only by informal contacts made on the job that the members of the team will appreciate other people's work and what they put into it. I think, too, that the presence of a well-qualified, sympathetic and sensible nurse or doctor in the workplace will be conducive to general cleanliness, good housekeeping and avoidance of unnecessary hazards. This does not mean that being a doctor or nurse qualifies one to advise on industrial processes or on management but it does help to ensure that there is real co-operation between the members of the health team, the production manager, the works engineer and the personnel officer, without which the well-being of the individual is likely to suffer.

In our factories and offices doctor and personnel officer or manager work closely together and the fact that neither one is responsible to the other does not make for any difficulty if both are aware of their duties. Where a doctor is employed

only for very short times in a factory or workshop it is usual for the nurse to be responsible to the personnel officer for administrative purposes, and to the doctor for professional matters. This policy varies with the circumstances and probably the personalities of those concerned, but as a rule such an arrangement works quite satisfactorily.

Perhaps one could summarise by saying that the work of the health team involves professional ability, a wide sympathy, the ability to take an objective view of problems concerning the individual and a sense of responsibility for the health of the whole working group. It also involves a real understanding on the part of management of the professional relationship which must exist between doctor, nurse and patient, if full value is to be given to the individuals for whose care the service exists.

Book Reviews

BRINGING UP CHILDREN.—*by Kathleen Baron.* (*English Universities Press, Ltd., Warwick Square, London, E.C.4., 6s.*)

This is a simple, commonsense, nontechnical book. The author describes herself as a very ordinary mother, writing for ordinary mothers. It is a short book, its conciseness necessarily becoming dogmatic at times—one cannot consider all sides of a question in a short book like this, but the author writes with engaging verve and directness, and her advice is sound. She is neither a believer in complete freedom, nor in sound slapping, but in the middle course of creating a home habitable both by adults and children. Her ideals are high. If the mother's manners are good and her temper pleasant the child will eventually follow her example, but how few of us can remain socially charming during the turmoil of a toddler's dinner, after a wakeful night with the teething baby? There is also a nice phrase about the evening—'after the day's chores are done'. For some of us this moment has never yet arrived.

The author is also rather cavalier in her abrupt refusal to consider private schools. There is more to be said for the private as against the State schools than she admits. Especially for the very young, the difference between home standards and standards accepted by some of their schoolfellows in State schools may produce too great a conflict. Again, 'all children are now taught (to read) by phonetic methods'. I hope not. My children appear to have the old fashioned photographic rather than phonetic memories. My five-year-old can recognise that CAT spells cat but cannot make much sense of the sounds. However, it is ungrateful to quibble over these small points in a sensible, practical, easy-to-read book.

D. R. C., M.B., B.S.

CHILD CARE; a handbook on the care of the child deprived of a normal home life.—*by Agatha H. Bowley, Ph.D.* (*E. and S. Livingstone, Ltd., 16 and 17, Teviot Place, Edinburgh, 10s. 6d.*)

This book, according to the introduction, 'aims to discuss some of the problems of child care in order to try to help those who have the care of homeless children'. It will also be of interest to health visitors, day nursery matrons and any others whose work brings them into contact with children.

The book is less comprehensive than its title suggests, for there are other aspects of child care besides mental health and development with which it deals. There is a slight tendency to suggest that good standards only began with the Children Act—for example, with reference to adoptions: 'Welfare Officers, who supervise these placements, are now expected to receive special training'. As any health visitor knows, this was the case long before 1948.

Nevertheless, Dr. Bowley's sympathy with and understanding of children of all ages are apparent throughout the book. Well-chosen case histories illustrate the various chapters and there is a useful bibliography and some interesting research is described in the appendices. The book is easy to read and not too technical for the intelligent house mother or foster-mother. It should be a useful addition to the library of anyone working among children.

J. M. A., H.V.Cert., Diploma in Nursing, University of London.

THE MIDWIFE'S TEXT-BOOK OF THE PRINCIPLES AND PRACTICE OF MIDWIFERY (Fifth Edition).—*by R. W. Johnstone, C.B.E., M.A., M.D., LLD., F.R.C.S.E., M.R.C.P.E., F.R.C.O.G., F.R.S.E.* (*A. and C. Black, 4, 5 and 6, Soho Square, London, W.1., 20s.*).

Professor Johnstone's book, written from his experience in practical midwifery and its teaching, cannot fail to arouse interest in the student new to this type of work, as well as in the midwife engaged in putting theory into practice.

After so short an interval since the last edition in 1950, there has been no occasion for great alteration in the text. There is, however, discussion on the advantages of early ambulation, and revision on the subject of white leg.

One cannot help noting that the reason given for delay in the second stage of labour in posterior positions of the occiput is the increased time taken for the long rotation to take place. This is at variance with the experience of the reviewer, as it is with Professor Johnstone's own opinion as given in his *Text Book of Midwifery for Students* (13th Edition).

D.M., S.R.N., S.C.M.

THE CARE OF THE AGEING AND CHRONIC SICK.—*by A. P. Thomson, M.C., Ch.B., M.D., F.R.C.P., C. R. Lowe, M.D., Ch.B., M.R.C.S., L.R.C.P., D.P.H., and Thomas Keown, B.A., Ph.D., D.Phil., M.D., M.B., B.S.* (*E. and S. Livingstone Ltd., 15 and 17, Teviot Place, Edinburgh, for the Birmingham Regional Hospital Board, 7s. 6d.*).

This book consists of five papers by Dr. Thomson, Dean of the Birmingham Faculty of Medicine, and colleagues, which deal with particular aspects of the care of the chronic sick, the papers being based on research done in the Birmingham Regional Hospital Board's institutions and by visits to homes in the same region.

A detailed analysis which includes sex, age, mobility, duration of stay, etc., is made of the admissions to a large institution caring for the chronic sick. The problem of ageing is discussed and the lack of adequate research into this subject noted. The medical and nursing requirements are gone into at length and are particularly dealt with in one of the papers, while in another the causes, medical and social, lying behind the need for admission are analysed. The book makes hard reading, being packed with statistical evidence never before available in this country, but nevertheless it brings vividly to one's mind the great problem confronting the country, and the way in which it has been neglected in the past, which was little short of scandalous.

The book should be read and re-read by all matrons having wards solely for the care of the chronic sick, by hospital secretaries, local authorities, and indeed all connected with this problem. To these it cannot be too highly recommended, presenting as it does information never before available, together with suggested lines of research and tentative ways for improving the lot of the aged and infirm.

V.E.L.H., M.R.C.S., L.R.C.P.

HEALTH AND HOUSING

Readers may like to know the sources of quotations and information given in Miss V. M. Campbell's address on *Health and Housing*, published in the *Nursing Times* of December 29, 1951. They are as follows: *The Health of the People*, by S. Leff, M.D., D.P.H., Medical Officer of Health, Borough of Willesden; *The Nation's Health* by Dr. James Mackintosh; *International Survey of Social Services* (*1933*), published by the International Labour Office; *Health and Social Welfare* (Advisory Editor, Lord Horder)—Housing and Health, by J. Greenwood Wilson, M.D., F.R.C.P.; the Society of Housing Managers' *Quarterly Bulletin*; and *Annual and Monthly Statistics Digest.*

THE CHILD

'If we can bring ourselves to think of a child not as a being which must be regulated, controlled and prevented, but as one whose capacity for expansion and creation has never been fully explored, we shall find nothing so enthralling as to help in the guidance of childhood.'

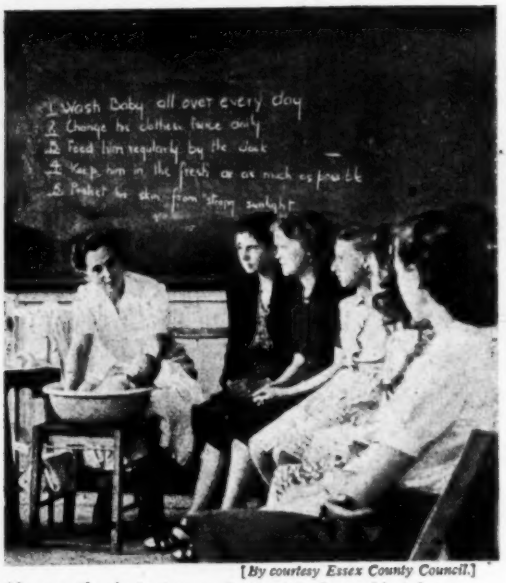

[By courtesy Essex County Council.]

Above: *in sp... dicap th... children ca... rgetic p...*

[All photograph... ...don County ... ...stated.]

Above: *the importance of parentcraft teaching by the schoolnurse/health visitor is increasingly recognised in the education of older girls and boys.*

Above right: *individual effort with teacher's guidance encourages full development of latent capabilities.*

Below: *learning by doing in an infants' school.*

SOCIAL ASPECTO...

Mental Phy... Develo... wi... troup

Below: *a natural deligh... ...ve can ... to introduce the ch... outside*

in sp... dicap these blind
n ca... rgetic pastimes.

ograph... don County Council,
ex... stated.]

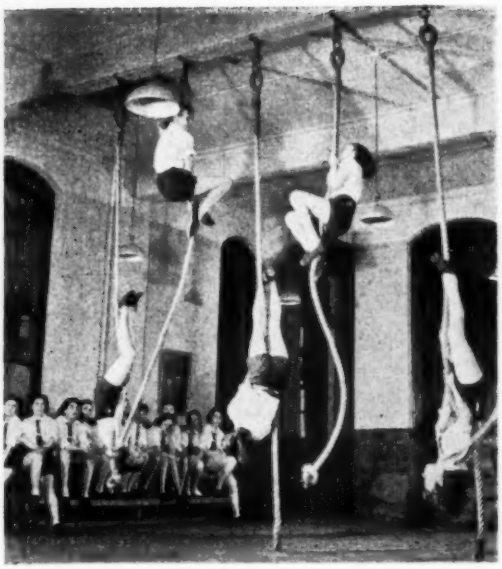

[By courtesy Essex County Council.]

Above: *attention to minor ailments prevents serious illnesses and gives the schoolnurse/health visitor an opportunity for individual health education.*

Above left: *physical skill and agility play an important part in the full development.*

Below: *group activity teaches social ways.*

C OF EDUCATION

tal Physical
vel within
t oup

delig... ce can be used in education
the ch... outside the classroom.

Calling the Conference

at the Royal College of Nursing

Above: *Miss Barbara Tavratt, Field Officer, Public Health Section of the Royal College of Nursing, dictates letters to be sent to local authorities throughout England and Wales regarding a conference for those specially concerned with the health and education of the child.*

Above right: *group leaders meet to consider the problems likely to be discussed at the conference.*

Below: *discussions do not stop with the closing of a conference at the Royal College of Nursing; animated conversations continue long afterwards.*

THE child needs, in the first place, a happy home background with affectionate and understanding parents. When school life begins he has to learn to stand on his own feet and to measure for himself the forces working for and against him. The task of helping him to do this can only be carried out by the closest co-operation of those concerned with his physical and mental development—parents, teachers and members of the school health service.

Is this co-operation as strong as it could be? If not, how can it be strengthened so that the child will benefit to the utmost? This was one of the questions discussed at the conference for teachers and school nurses held last week at the Royal College of Nursing.

Changing Aspects of Health Visiting

by J. M. AKESTER, Superintendent Nursing Officer, West Sussex County Council

CHANGE is one of the characteristics of human life and of the world in which we live, but few people accept it without apprehension and many will avoid it if possible; some will try to ignore it, and others will resist it. Yet even the most unwelcome changes will sometimes offer new and unexpected opportunities.

There can be no doubt that the health visitor's work has changed and is changing. Ninety years ago the first health visitors carried their pamphlets, soap and disinfecting powder into the slums of Salford. By reason of her duties the first school nurse was called 'the ringworm nurse'. Early in the century the infant mortality rate (now 29.8) was 152 per 1,000 live births. In more recent years, changes have been rapid and numerous. The minor ailment clinic is no longer attended by a seething mob of children suffering from every sort of complaint. Impetigo and scabies yield to modern methods of treatment, and many former clients of the clinic go to their own doctors. The popularity of the tin of sweetened, skimmed, condensed milk has waned since the introduction of the government cheap milk and vitamins scheme in 1940. The midwife has rightly stepped into the foreground of the antenatal clinic. The health visitor's educational activities have been aided by an increasing supply of posters and literature. Child life protection is now the responsibility of the Children's Officer, and health visitors still regret this transfer

The National Health Service Act, in making the health visitor adviser 'to persons suffering from illness', increased her responsibilities and recognised those which she had unofficially assumed. It also, in section 28, gave local authorities wide scope for using, if they so wish, the health visitor's skill and experience in schemes for 'the prevention of illness, care and after care'.

Yet to-day, three and a half years since the Act became operative, feelings of uncertainty, insecurity, and even apathy seem to pervade the whole service. Preventive work has been overshadowed by curative work, other social workers encroach on the health visitor's province and the need for economy is preventing the extension of local authority services. It is not surprising that health visitors are dissatisfied with the present and apprehensive about the future, but doubts and fears should not be allowed to obscure the opportunities which exist, and it has never been more necessary for health visitors to show their initiative and prove their ability.

Before considering the changes which must be faced, it is well to remember that these are chiefly the result of past success. Many factors have contributed to the present satisfactory state of child health, and health visitors would not wish to compete with politicians in claiming all the credit. Nevertheless, they have played no mean part in the development of the maternity and child welfare and school health services and they can be justly proud of their achievements. This alone should encourage them to face the changes which they have, to some extent, brought upon themselves.

The Health Visitor's Training

The first change which is needed, although not yet made, is in the health visitor's training. While health visitors must never forget the importance of physical health and hygiene it is now essential for them to deal also with the less tangible problems of family life. This calls for a wide knowledge of social science, psychology, mental health and development, and of the needs of the individual at every age. No doubt when the difficulties of establishing an adequate training have been overcome, the absorption of the newly qualified health visitor into the service will not be without problems. Existing health visitors may be tempted to view their new colleagues with suspicion and to doubt the value of a more academic training than their own, but the wisdom of the older generation will be needed as much as ever. The value of the work which the young recruits can do may well depend on the way in which they are received, and the health visitors of today should be prepared to ensure that the knowledge of the young will be enriched by the experience of the older members of the profession. After all it is through a long process of trial and error that they have become the wise 'all-round' family welfare workers the nation needs. The young health visitors of the future should come to their work equipped with the knowledge that those of the present generation have gained through bitter experience.

The Health Visitor Herself

The next change which is needed is in the health visitor's own outlook, for if new duties are to be undertaken, some old familiar ones must first be relinquished. It is disturbing to find that, at present, many health visitors are unwilling to make any changes in their routine or hand over any of their work to assistants with less training.

Over the years, health visitors have gathered such a collection of miscellaneous duties, that sometimes it seems they have lost sight of their true function. No doubt the job analysis which is being undertaken by the Nuffield Trust will bring to light many of the non-essential duties which health visitors are now carrying out, but in the meantime they should all be examining their work critically and deciding what can be discarded.

Many hours are spent weighing babies, weighing and measuring school children, treating minor ailments, attending immunisation clinics, cleansing heads, etc., and none of these activities call for the training and qualifications of a health visitor. Incidentally, should the scales continue to play such an important role in the welfare centre? Health visitors might make the experiment of keeping the scales in the background, for use when really necessary, while the tables at which they give advice become the focal point in the one-time 'weighing rooms'.

The value of the health visitor to the community has been reduced by the misuse of her services, and her prestige has been lowered in the eyes of other social workers. Instead of being accepted as an expert in child care and a health teacher, she has been written off as someone who hunts for nits and measures health in pounds and ounces.

As well as the duties which have been accumulated there are some which, although essential once, are no longer necessary. Of these, routine visiting is one example. It should surely be possible to reduce the number of visits to the mothers of second and third babies, if they have been well taught with their first, and to those mothers who attend welfare centres with unfailing regularity.

Reluctance to give up familiar work is understandable, and some health visitors may fear that the loss of clinic duties will condemn them to spending all their time visiting. Home visiting must always be the basis of the health visitor's work, but it is the most exacting and exhausting of all her duties, and some indoor periods are very necessary. Selective visiting is probably even more exacting than the old routine visiting, but it is more interesting, and there is plenty of scope for the development of new duties. One of the most important new responsibilities which the National Health Service Act places upon health visitors is the care of the aged. Finding those who need help is a difficulty, and it is doubtful if any form of registration would be welcome to the old people themselves. One way of finding them is in the Darby and

Joan clubs. Health visitors who can spend an hour or so at the weekly meetings of these clubs will make contact with many of the old people in their areas and will soon find a number who need help and advice.

Co-operation with General Practitioners

Co-operation with the general practitioner will certainly be a new development in many places. It may also result in new duties, such as sorting out the patients who really need a doctor from those who do not, in times of epidemic. If such use is made of the health visitor's services, it will, of course, be necessary to ensure that her preventive and educational work does not suffer. Apart from emergency duties of this kind, there must be patients on every doctor's visiting list for whom he would welcome a health visitor's help with social and domestic difficulties.

In the Ministry of Health booklet *The National Health Service*, the health visitor is defined as 'a nurse with special training in health education, child welfare and social work,' and it is also said that 'the aim is that she should work in much closer contact with the family doctor so that he can readily call her in when he finds a family needing advice or social service which she can give or arrange.'

The rehabilitation and after care of patients discharged from hospital also offer scope for the health visitor working with the family doctor, and some interesting and successful experiments have already been carried out in the use of health visitors in this field.

In the Royal College of Nursing memorandum submitted to the Committee on General Practice it is recommended that health visitors should include more visits to the newly discharged patients from hospital with a view to ascertaining if home conditions are suitable; to children suffering from infectious diseases to ensure that they are being adequately nursed at home. Such visits, by strengthening the 'first line' as a whole, will help the general practitioner indirectly.

There is no magic solution to the problem of how to obtain co-operation. It depends far more on the people concerned than on the instructions of any administrative body. Health visitors should therefore be ready to make their own contacts with local doctors and to offer their help wherever they can. This has been done in some areas.

As Teacher

The health visitor's place as a teacher of parentcraft and other subjects has been only half-heartedly recognised in many areas. The number of health visitors who are teaching in schools is still pathetically small, and parentcraft is often taught by people who are not experts. Health visitors with the requisite qualifications should be accepted as members of the teaching staff in every secondary modern and grammar school. More time should be allocated in health visitor's programmes for the preparation of talks and demonstration materials. In addition to schools there is scope for much more health teaching in youth clubs, young wives' clubs, etc.

Problem Families

The neglected child has been receiving a good deal of publicity lately, and this stirring of the public conscience should be welcomed. There seems to be a tendency, however, to look upon the problem family as a recent discovery, and to seek some new remedy, while the patient unobtrusive work of the health visitor for many years past is overlooked.

It has been suggested in some quarters that a special social worker is needed to deal with these families, in other words, to do the work for which health visiting was created. No doubt the 'bad' families have not always had the attention they have needed. Health visitors have not had the time, and sometimes not the support or interest of other officers.

There is need for regular and frequent visiting and for co-operation with every other voluntary or statutory body which can help. A little over a year ago a joint circular from the Home Office and Ministries of Health and Education recommended the appointment by every local authority of a co-ordinating officer and the setting up of a co-ordinating committee with a view to preventing child neglect. Every health visitor should be a co-ordinating officer in her own district, bringing together all those who can help her to prevent child neglect and improve standards of child care.

Health visitors can be assured that the bedrock of success in rehabilitating any family, will almost invariably be good health visiting, and they should guard well their position in this sphere.

Research and Record-keeping

Most health visitors have already taken part in some form of research, and they should be prepared for further demands on their services, for their opportunities of collecting facts about health, disease, and social conditions are unrivalled. Clerical work is probably one of the most unpopular of the health visitors' tasks, and their time should not be wasted on work which trained clerks can do better nor should returns be allowed to assume more importance than the work itself. Nevertheless, records must be kept, and a higher standard is needed now than has been attained in the past. More time, and in many places more suitable office accommodation are required so that health visitors can write considered accounts of their visits instead of hurried notes. Some confidences are better not committed to paper, but this should not be an excuse for careless, slipshod reports which are of no value to a successor.

It must be admitted that the forms devised by some authorities are not conducive to good record keeping. A card covered with headings and columns is uninteresting and unsatisfactory, allowing no space for the health visitor's views and comments. Health visitors should not hesitate to make known their opinions on the records they are required to keep.

Changed Conception of Health

Lastly, the health visitor's work is changing because of our changing conception of health. A healthy individual is not merely someone who is sound in wind and limb, but someone who is physically, mentally, morally and spiritually sound. So, the health visitor today must be as ready to detect the first signs of mental sickness as her predecessor was to notice the beading ribs and bending ankles of the rickety baby, and as quick to point the way to help and recovery.

The health visitor in the field may feel that nothing she says or does will affect the policy of her authority, and that she herself is powerless. But this is not so—ideas do not always work from above downwards, they quite often work from below upwards, and if they meet with resistance, there is only a greater need for patience and perseverance.

The future of health visiting depends on the health visitors, on each individual one. If they will accept their increasing responsibilities, bring to their work renewed enthusiasm, take up every challenge, and greet every change with a good courage, then the future will be even brighter than the past, and the anxieties and uncertainties of today will be forgotten in the achievements of tomorrow.

SUPERANNUATION HINTS

Breaks in service.

Breaks in service may affect your superannuation and may call for prompt action on your part to avoid loss of rights. This applies especially to those in the N.H.S. who have been allowed to remain wholly subject to the F.S.S.N. The Ministry are bound to continue payment of the employer's share of the F.S.S.N. contribution, for 'optants' only while the officer remains in the Central Health Service without a break of more than one month. If a break of over one month occurs, the officer must at once give fresh notice in writing to her new hospital authority of her wish to continue subject to the F.S.S.N. instead of coming under the N.H.S. scheme. For the nurse who is in the Federated Scheme and who wants to remain in that scheme, the safe course is to express this wish in writing whenever she goes to a new place of employment.

Royal College of Nursing

EDUCATIONAL FUND APPEAL

President: The Countess Mountbatten of Burma, C.I., G.B.E., D.C.V.O.

APPEAL COUNCIL

Chairman—Lady Heald

Secretary—Mrs. C. M. Stocken, S.R.N.

A MEETING of the Appeal Council of the Educational Fund was held at the Royal College of Nursing on Tuesday, January 8. Lady Heald was in the chair. Mr. Jon Hope who is Public Relations Officer to the St. John Ambulance Brigade and who has consented to act in an advisory capacity to the Appeal Council on all matters of press and publicity, attended the meeting and suggested that it was important to keep the progress of the Appeal continually before the editors of national and provincial newspapers. A local Branch liaison officer might be appointed in each area or major city whose responsibility it would be to keep editors informed of local activities. Mr. Hope pointed out that at the moment there was no outstanding news for the press; the large balls, concerts and *premières* which had kept the Appeal before the public for the past year or so had for the moment come to an end; although there might be nothing of spectacular news value at present, a continuous steady supply of facts relevant to the College and the Appeal might serve to maintain the interest of the editors of newspapers.

The sub-committee which is sitting to consider the matter of the approach to industry reported that a series of small luncheon parties had been planned to which leading industrialists would be invited. These would take place in London and the provinces during the next few months.

A discussion followed in which new ways of raising money were put forward and examined. It was suggested that, as waste paper was valuable and salvage commanded a good price, it would be worth while to organise collecting campaigns in the hospitals, as had been done during the war. This was already being organised at the Manchester Royal Infirmary with great success, said Miss Duff Grant. Another suggestion was the collection of foreign stamps. Some dealers paid well for these, and Miss Charley, Honorary Treasurer of the North Western Metropolitan Branch, said that she had successfully organised such a collection and sale for the Branch. (As announced before in the *Nursing Times*, Miss Charley, 8b, Alma Square, N.W.8, would be glad to received foreign stamps of all kinds for this purpose.)

Nurses Council Meeting

A meeting of the Nurses Council (Shadow Council) was also held at the College on January 8. Dame Louisa Wilkinson took the chair. Reports from the Branches on the progress of the Appeal were presented by representatives. Area organisers and Branch secretaries felt that the Branches were gathering strength for further efforts after the inevitable Christmas lull. Among results of recent achievements it was reported that the collections organised throughout the country at ABC cinemas had brought the Fund nearly £4,000. The Christmas Fair organised by the Private Nurses Section last November had resulted in £367 for the Fund.

Among future activities it was announced that the Fund would again participate in the Alexandra Rose Day collection, from which it benefited last year by £350. The forthcoming approach to industry was outlined.

The College Film

Copies of the short film made at the College and at The Middlesex Hospital (see *Nursing Times*, November 3, 1951) have now been received at the College. These films are available to the Branches and it is hoped they will be borrowed and exhibited at Branch and other meetings, and that they will be used in all parts of the country as a means of showing people something of the work of the College and of the nurses it serves. The film cannot be sent by post and will therefore have to be collected personally. All copies are 35 mm., and are at present at Headquarters. Anyone wishing to borrow the film should apply to the Appeal Secretary, Royal College of Nursing, Henrietta Place, Cavendish Square, London, W.1.

News from the Branches

Contributions continue to come in from the Branches in a most encouraging way. Special mention could be made of the North Western Metropolitan Branch for having achieved a total of £4,000 and for their determination to continue their efforts; Reading for sending £564, the result of a fete, a dance and a gramophone recital held at the Royal Berkshire Hospital, Branch Hospital and Nursing Home; Huddersfield for their contribution of £1,213; Cardiff for £1,107, and many others. Some of the smaller branches are doing extremely well.

Manchester. The Opera House was taken over for an evening by the Manchester Branch last month for a gala performance of *Bet Your Life*, with Arthur Askey, Julie Wilson, and Sally Ann Howes, which was a great success. A delightful and friendly atmosphere prevailed, and nurses, acting as usherettes, sold special souvenir programmes, in which there was a message from the Countess Mountbatten. The guest of the evening was Lady Heald, wife of the Attorney General and Chairman of the Appeal. Her presence lent dignity and charm to the occasion. Miss Duff Grant, R.R.C., President of the Royal College of Nursing, was also present. At the end of the performance Arthur Askey explained the purpose of the event, saying how much the cast had enjoyed playing to such an appreciative audience, and he wished the Appeal every success.

Worthing Branch. Having already reached their original target of £1,000, the members combined pleasure with profit on January 11 by holding a Grand Ball at the Pier Pavilion. Brilliant moonlight and a quiet sea made a perfect setting for the event and among the many guests were Admiral Sir Charles and Lady Little, patrons of the Worthing Branch Appeal, the Mayor of Worthing, Councillor H. A. Frampton, members of the hospital management committees and their wives, and Dr. and Mrs. Boulton Myles, Dr. and Mrs. Balfour, Dr. and Mrs. Green, Dr. and Mrs. Pringle, and many other members of the medical profession. Mrs. C. M. Stocken, Secretary of the Appeal, was present. She conveyed to the guests the good wishes of the Countess Mountbatten of Burma and Lady Heald, and thanked the Mayor for his interest and support. Many attractive prizes had been given by local supporters and a gay demonstration of square dancing in which, later, the guests were able to join, added to the delightful occasion.

Scotland

Scottish Branches and Units of the Student Nurses' Association (see also below) are raising money for the Fund by many and varied means. The year 1952 will be one of great activity in Scotland now that the Appeal has been officially launched. Among the outstanding contributions received at Headquarters from the Branches are: £1,000 from Ayrshire, £841 from Perthshire, £683 from Glasgow and £200 from Kirkcaldy and East Fife. The proceeds of the Scottish *première* performance of the *Lady with a Lamp* amounted to £1,078, to which sum has been added over £100 profit from the sale of programmes.

Student Nurses' Association

The Association has to date contributed over £4,000 for the Fund. Units in all parts of the country continue to

raise money in a great variety of ways, showing tenacity and resource. Among many donations recently received at headquarters have been £104 from Lincoln County Hospital Unit; £52 from Buchanan Hospital Unit, St. Leonards-on-Sea; £43 from York County Hospital Unit, and £30 from St. Charles' Hospital Unit, London, W.10. In Scotland the Units have recently sent in a total of £605, that of Arbroath Infirmary contributing £132, and of the Royal Infirmary, Aberdeen, City Hospital, Aberdeen and Royal Samaritan Hospital, Glasgow, each contributing £100.

New Appeal Secretary

Mrs. C. M. Stocken, S.R.N., S.C.M., C.S.P., Sister Tutor Diploma, H.V. Cert., whose appointment as Appeal Secretary was announced in October last, is now installed in her office at the Royal College of Nursing headquarters and is sparing no efforts to make the Appeal a continued success. Mrs. Stocken is meeting Branch representatives this month, and will tour the Branches in England and Wales in the forthcoming weeks, more particularly in connection with the approach to industry.

Mrs. C. M. Stocken

Members will remember Mrs. Stocken as Secretary to the Sister Tutor Section and to the Student Nurses' Association when she worked at the College headquarters from 1940-1946. Until recently she was general secretary of the National Association of State-enrolled Assistant Nurses. Mrs. Stocken will always be glad to hear from members in connection with the Appeal.

Cholera . . . A World Health Problem

ALTHOUGH the early history of cholera is not exactly known, it is believed that this infection has existed since time immemorial in the Ganges delta of Eastern India. Some evidence indicates that from the sixteenth century onwards—if not earlier—epidemics in other parts of India started in that area, which to this day has remained the main endemic centre. In the nineteenth and early twentieth centuries the disease not only became frequent or even permanently entrenched in nearby countries but spread repeatedly far beyond them to other continents.

There is no evidence available, however, to prove that such a spread beyond the boundaries of India ever took place before the year 1817, when the first cholera pandemic, which lasted for six years, led to a comparatively limited spread of the infection which reached Canton and the Yangtse valley of China in the East, and South-east Russia and Egypt in the West. But the three following pandemics (1826-37, 1846-52 and 1864-75) took a grievous toll of lives in Europe and the Americas as well as in Asia and North Africa.

In France alone the two outbreaks of 1832 and 1848 claimed 140,000 victims. It was particularly distressing that during the period from 1864 to 1875 the infection, which, as in the two previous pandemics, owed its prime impetus to the Mecca pilgrimage, spread even more rapidly because of the swift growth of the European railway system. The last two cholera pandemics (1883-94 and 1902-23) were smaller in extent and less severe than the earlier outbreaks although they still caused many deaths. No doubt this check to cholera's advance was due to an increasing knowledge of the epidemiology and prevention of the infection following the discovery of the cholera vibrio by Koch in 1883. Then, too, the adoption of an international sanitary convention in 1892 had put an international system of control measures on a firm basis.

Nevertheless, cholera continues today to be a serious health problem not only in India—where in 1943 it slew 474,326 people—but also in other eastern countries. And, as shown by the sudden invasion of Egypt in 1947, the infection has not lost its sting so far as a spread further afield is concerned. It is, however, important to note that this particular outbreak was not associated with the Mecca pilgrimage, which has since 1892 been under effective control. The great progress in the international prevention of cholera is also shown by the fact that, although Egypt often served in the past as a stepping stone for a further spreading of the infection, the 1947 outbreak was kept within its borders.

The victim of cholera suffers from violent purging and vomiting and this, if not counteracted, inevitably leads to an excessive loss of the body fluids. At the same time the action of a toxin, liberated from the cholera vibrios which multiply in the intestines, produces a state of profound and most dangerous collapse. The disease is often rapidly fatal—an 1821 Chinese record speaks significantly of the countless victims who 'having been men in the morning were spirits at night'.

Efforts to find a specific method of treating cholera have so far been unsuccessful. It has, as yet, proved impossible to produce a therapeutic serum to cope with the infection. Early hopes that the sulphonamides might be effective have not been realised. An unspecific method of treatment, which, consists of introducing saline solutions into the veins to replace the loss of body fluids, gives satisfactory results, especially if started in the early stages of illness. However, while this method may be successful if the needed saline solutions are plentiful and if the patients are given good nursing in suitably staffed and equipped hospitals, the lack of such provisions make it difficult, if not impossible, to take full advantage of the treatment in rural outbreaks. In such cases the death rate is apt to be distressingly high, often reaching seventy or eighty out of every hundred cases.

Difficulties of environment often make it impossible adequately to control cholera outbreaks. As the infection is caused by taking in contaminated water or food, it can be effectively prevented by providing safe water supplies and by good sanitation in general. But in the endemic cholera areas, for instance, this would prove a lengthy and extremely expensive business. How effective such methods can be was clearly shown in the 1947 Egyptian outbreak, which spread exclusively in rural districts lacking sanitary improvements, while the towns provided with good water and an adequate system of sewage and refuse disposal remained practically impregnable to inroads of the infection.

Obviously, therefore, the outstanding problem of cholera is to provide for sanitary improvements in the rural areas where, as stated in a report from Burma, rivers or other surface waters often serve the threefold function of drinking water supplies, washing places and latrines. It is true that, even if sanitary facilities are lacking, fair success may be obtained in the control of outbreaks by the use of anti-cholera vaccination, but even at best, this method merely checks the spread of the infection. To wipe out cholera completely—and at a cost which is not prohibitive—is the main task confronting the cholera workers of the countries concerned and the WHO Cholera Expert Committee, as stated by its secretary, Dr. R. Pollitzer.

Film Strips

Meet Your Neighbour—I am a Nurse: *Educational Productions, Ltd., East Ardsley, Wakefield, Yorks., 15s.*

This film strip is one of a series prepared for children in Secondary Modern Schools. It shows very well in 22 frames various aspects of a nurse's work. No attempt is made to present a time sequence and certain omissions are inevitable, but it will strike most nurses, I think, as odd, that no mention is made of bed making or washing. Leisure time activities are not featured but the film strip ends with a picture of a nurse on her day off having a breakfast of baked beans on toast in bed. Is this the best finish that could be chosen ?

The photography is good and pleasing. The notes are accurate and with the pictures hold the interest (though frames 18 and 19 seem to have been reversed); the value of the film strip will undoubtedly be increased when shown by a member of the nursing profession.

I. M. L., Health Visitor Tutor.

THE COLLEGE COUNCIL MEETS

January, 1952

MISS DUFF GRANT, President of the Royal College of Nursing, took the chair at the Council meeting on January 17, owing to the absence of Mrs. Woodman through illness. The Council members expressed their sympathy with Mrs. Woodman and their good wishes for her speedy recovery. Miss M. C. Plucknett was appointed vice-chairman of the Council, to undertake the chairman's duties during Mrs. Woodman's absence.

The Council congratulated the members of the College and friends who had received honours in the New Year, and in particular, Miss M. E. Grey, secretary to the Northern Ireland Committee, on receiving the M.B.E.

The Council agreed to set up a working party to prepare a memorandum for submission to the sub-committee of the Standing Pharmaceutical Committee of the Central Health Services Council. The working party would be composed of Miss S. C. Bovill, Mrs. Nield, and Miss M. B. Powell, and specialists would be consulted.

At Home and Abroad

An interesting report was received on the work of the College during the past three months for overseas nurses. Arrangements had been completed for 84 European Nurses to gain post-certificate nursing experience in hospitals in Great Britain. These nurses had come from the following countries: Denmark (16), Finland (10), France (2), Germany (7), Holland (28), Norway (5), Sweden (10), Switzerland (6), making a total of 352 during the year 1951. Arrangements had been made for a further 60 nurses to work in England from January 1, 1952. Transfers from one hospital to another had been effected for 10 nurses already in the country. Arrangements had been completed for 15 British nurses who were working overseas: in Denmark (8), Holland (4), Sweden (1), Switzerland (2), making a total of 49 during 1951. Arrangements were being made for 29 others to go abroad during the early months of 1952. Three British nurses had gone to Canada or America, making a total of 47 during the year, while arrangements were being completed for 23 nurses to go during 1952. A number of nurses from the Dominions had visited the College during the past three months: 31 trained nurses from Australia, 7 from Canada and 17 from New Zealand. The total for 1951 was: 155 Australian trained nurses, 31 Canadian, 55 New Zealand and 12 South African. Many enquiries were received daily from British and Dominion nurses wishing to work in hospitals abroad, and letters of introduction had been prepared for many members to take with them when travelling abroad. Visits had been arranged for a number of visitors to the country and among the distinguished nurses who had visited the College were: Mrs. J. A. Fernando from Ceylon; Miss M. L. Heron, in charge of radium work at Kingston, Jamaica; Miss W. Hutchinson, operating supervisor, Christian Medical College Hospital, Vellore; Miss J. Rimmann, deputy theatre sister, Government Hospital, Haifa; Miss A. S. Mattson from Sweden; Miss E. Badertscher from Switzerland, Miss A. Too-Chung from China and 12 Egyptian nurses whose visit had been arranged by the British Council.

The Education Committee reported that plans were being made, in conjunction with the Austrian Nurses Association, for a study tour in Austria in May (see page 98).

The Sister Tutor Section asked that the Council should recommend that when memoranda, circulated by the Central Health Services Council or the Ministry of Health, were sent to hospitals, copies should be included for the information of the matron, and, when nurse-training was involved, for the sister tutor also. This was agreed and the Council also consented to look into the problem of the increasing cost of text-books for use in schools of nursing. The Sister Tutor Section already received from time to time reports of examiners for the General Nursing Council for England and Wales, but the Section felt that wider realisation by all schools of nursing of the common and repeated errors met with by examiners would be of value. The Section asked that the Council should approach the General Nursing Council on this matter but it was agreed to defer action for a time as it was understood that such reports were now being sent also to the Association of Hospital Matrons and to the Ward and Departmental Sisters Section of the College. The Section was also studying the scope and functions of area nurse-training committees, as it appeared from the many letters received at the College that there was a need for detailed consideration of how they could best achieve their purpose.

The Public Health Section reported that representatives of the Section had attended at the Ministry of Health on December 7, 1951, when Sir Oswald Allen, Assistant Under-Secretary of State, Home Office, and official United Kingdom Delegate to the Social Commission of the United Nations Social and Economic Council, had been present. Certain resolutions adopted by the Social Commission and their relation to the work of the health visitor were discussed and the representatives of the Section were able to put forward its views. Representatives of the Section had also met representatives of the Society of Medical Officers of Health in December, when a number of matters of mutual interest and importance were discussed. These included: the training of health visitors; in-service training; respective functions of children's departments and health departments; social workers; care committees and local health authority services in war time.

From Scotland

The Scottish Board reported that requests for nominations for the five regional hospital boards had been received from the Department of Health for Scotland; and from the boards for nominations to hospital management committees. The Scottish Regional Committee had been invited to send a memorandum on 'The Future Training of the Health Visitor' to a special committee of the Scottish Health Services Council, and a working party was undertaking this.

The Council were disturbed to learn from the Scottish Board that the Department of Health for Scotland had not approved the eleventh Nation's Nurses Conference on The Mental Health Services, to be held at the College on February 27, 28 and 29, as ranking for grant. In England and Wales hospital authorities (under conditions laid down in RHB(51) 47), and major local authorities (under Section 228(1) of the Local Government Act, 1933), could sanction a limited number of requests for expenses in connection with such conferences. Members felt that the problem of staffing the mental hospitals was urgent throughout the whole country and it would be regrettable if Scottish representatives were unable to attend and make their contribution on this subject.

Miss F. E. Elliott, O.B.E., giving the report for Northern Ireland, said how very happy they were at the honour awarded to Miss M. E. Grey for her services to the Festival of Britain. Mrs. S. L. Dutton had taken up her appointment as assistant secretary on January 1. Work was going forward on reciprocity for superannuation between the Belfast Corporation Scheme and the Local Government Officers scheme. The draft regulations had now been received.

Certain sections of the second Annual Report of the Central Health Services Council, 1950: in part I—tuberculosis and hospital administration; in part III—matters dealt with by the Standing Nursing, Midwifery and Mental Health Advisory Committees called, in the opinion of the Council, for comment on their relation to nurses and nursing. The Council devoted the end of the meeting to a memorandum prepared on these points, and agreed to submit it to the Minister of Health for his consideration.

The next meeting will be held on February 21.

Public Health Section, The Royal College of Nursing

Conference for School Nurses and Teachers

UTOPIAN ideas and practical criticisms and proposals both found a hearing at the conference on the social aspects of education called by the Public Health Section of the Royal College of Nursing, and held in the Cowdray Hall on January 19.

Dr. Mary Sheridan, Medical Inspector, Children's Department, Home Office, took the chair at the morning session, in the absence through illness of Dr. P. Henderson, Principal Medical Officer, Ministry of Education, and was warmly welcomed by Miss J. M. Calder, Chairman of the Section. Dr. Sheridan introduced Professor Lester-Smith, C.B.E., M.A., Professor of Sociology of Education in the University of London, the first speaker, as the leading authority in Britain on the social aspects of education and author of several well-known books, such as *The Impact of Education on Society*. Professor Lester-Smith gave a picture of the co-operation between parents, teachers, doctors and nurses in the whole education of the child for his physical, mental and emotional development. He considered it would be a disaster if the age of entry into school were raised for reasons of economy. From his own childhood he had gained the idea of the nurse as the social missionary of our time. The concept of the school medical service was changing to one of school health, but in any service it was the people who mattered and those with imagination, leadership and real inspiration could bring the new conception to a reality. (For full report see page 77.)

A Parent's View

Mrs. Anthony Barnett was the second speaker, and spoke as a parent. Before her marriage she had been concerned with the administration of special educational services for handicapped children, and was now taking a course at a child study centre, having learnt from her own two young children, she said, how much more she had to learn.

Mrs. Barnett introduced herself as not a model parent, and therefore typical, but a loving parent and therefore typical again, seeking to provide for her family a happy childhood with freedom to develop the personality and become mature, so that when grown up they might be happy and at peace with themselves and able to contribute their share to the happiness of the community. Parents, teachers and nurses needed to work more as a team; the parents had the greatest power for good or ill but they came to their task without training and experience. The home was often referred to as the background, but for the child it was the foreground, and if he could not find security at home he would not find it anywhere. As Bowlby had said in *Maternal Care and Mental Health*, on the effects of industrial development: 'As a result of this social fragmentation . . . a far heavier responsibility for child care is placed on the father and mother.' Later he had written: 'If a community values its children it must cherish their parents.' "We do need cherishing," said Mrs. Barnett. "It is difficult to cherish if you do not feel cherished. If the parents can receive support and reassurance they can reflect this to their children, and they seek this reassurance and education from those specialists, the teachers and nurses who love and understand children and are experts in their care."

The foundation of the child's mental health was laid long before he went to school. He learnt the right attitudes at home, and the teachers had to build on the foundations already laid. The health visitor seeing the child at home as well as in school could do much to help and reassure the parents, being trusted and loved; she could also help the teachers by her knowledge of the child at home, for she might know what was making the child inattentive, for example, and she could knit together these important aspects of the child's environment. Parent-teacher associations were valuable but they were not in existence everywhere, and could not give the teachers the knowledge of the home the health visitor had. The teacher was very important but very remote to the parent, for whom contact with the health visitor could be most valuable—she could be a consoling person in the parent's life. With parents, teachers, doctors, and nurses working as a team, we had attained a physically 'loftier race': now we had to strive to achieve the same success where mental, moral and spiritual stature was concerned. "It is vital that we should succeed, for the generation which depends on us now is the first generation of the atomic age, and what we make of these children may determine what happens to the human race," concluded Mrs. Barnett.

In the discussion spontaneous tributes were paid to school nurses by a number of teachers, and in many instances teacher and nurse from an area had come to the conference together, many having travelled considerable distances, including several from Wales and from the north of England. Dr. Sheridan said that health visitors really knew social conditions as no one else did, and had much to give to associations of parents and teachers. She looked forward to the day when these admirably trained and experienced social workers would have some say in the training of students in teachers' training colleges.

Practical difficulties of the Utopian idea of one person covering all the public health nurses' duties in a single locality were mentioned, such as the long distances homes might be from school or factory.

Health Education

The housecraft teacher was recognised and appreciated as one of the most important teachers of social and community health in the school. That 'health education' should not be a definite subject in the curriculum but integrated within other subjects was challenged strongly by Dr. L. J. H. Burton, Medical Director, Central Council for Health Education. He insisted that at the present it must be a definite subject in the curriculum to gain its proper status. The only serious attack on the problem of health education being made at present was in the antenatal clinics where people were taught something they really wanted to know.

A conference between school staff and the school doctor and nurse, suggested by Professor Lester-Smith, was welcomed by a number of speakers as an excellent proposal; some felt that there was serious lack of medical co-operation especially between general practitioners and those in the school health service.

On the question of who should teach health education when this was included as a separate subject in the school curriculum, Dr. Burton suggested that up to the age of 11 the child needed the experienced teacher to deal with any subject adequately. After that age, when the pupils had questions on illness from their home experience they wanted answering, an expert might be more appropriate. Where doctors and nurses were recognised as part of the teaching service there were better relations between the health and teaching departments.

Discussion

The afternoon session of the conference was planned to ensure that all those attending could take an active part in discussion. Miss B. B. Briant, H.M. Staff Inspector for Adult Education, Ministry of Education, took the chair. Miss D. C. Collins, headmistress of Bexley County Technical School for Girls, and Miss Anne O. Penney, superintendent health visitor, Surrey County Council, opened the discussion generally, before the audience divided into pre-arranged groups under selected group leaders from various professions.

Miss Collins suggested that teachers had for many years been the only people giving social training outside the home, but they must realise there were many others in the team today. The social training given by all must be given as with one voice or there would be more divisions and conflicts. Teachers were doing their very best and in many schools health training, domestic training and preparation for citizenship were all being done well. Co-operation was essential and it was for each member of the team to question whether she herself was co-operating with the others. The head teacher was the hostess of the school and the medical officer and school nurse health visitor should always be welcome. The school nurse was the colleague of the teachers and should have the same approach as theirs to the pupils; she could be of great value in helping them to understand the disturbed or difficult child if she knew the child's home environment.

Miss Penney emphasised that the parent, whether good, bad or indifferent, was by far the most important person to the child. The teacher and health visitor should be pleased to take second place, giving the parents the support, help and advice which they needed. The teacher's place in school was established, but the school nurse had been associated with routine inspections for cleanliness rather than with health education. If the school nurse was not also the health visitor she could not fulfil her place as the link between school and home. The health visitor was teaching the parent of today, the teacher was teaching the parents of tomorrow. The domestic science teacher was the public health nurse's greatest ally.

Miss Collins and Miss Penney later presented summaries of the points brought out in discussion in the various groups. It appeared that the majority of health visitors were in favour of combining the duties of health visitor and school nurse and felt that administrative difficulties preventing this should be overcome, though one group thought it impracticable in a large com-

munity. The importance of a conference or meetings between teachers, school doctors and nurses, and between parents and teachers, was generally supported, and personal co-operation emphasised. More opportunities for school nurses to give classes in mothercraft training and in health education for the older girls and boys were recommended.

During open discussion a number of other problems were touched on, such as the rehabilitation scheme in Derbyshire, and the Mayflower Home in Plymouth run by the Salvation Army (see *Nursing Times*, April 29, 1950) where mothers convicted of child neglect may be sent, instead of to prison; health teaching for boys; the opportunities for health teaching through the school meals service; the needs of the school health service in the planning of school buildings; the reduction in the number of visitors to the home, and courses in teaching for health visitors and school nurses.

In conclusion, Miss Briant emphasised the position of the headmistress as hostess and the importance of co-operation between her, the school health service staff and the parents, in this essential work for the child.

Prevention is Better Than Cure

'PREVENTION is better than cure' is an old and true saying which is still too little used in the nursing profession. Personally I feel that at least two thirds of all disease, mental or physical, is preventable. The nursing profession still lays too great emphasis on cure and in this respect is lagging behind modern trends towards positive health.

I can hear a host of voices saying 'But the sick must be nursed', which indeed they must. But is it too much to ask that when a sick patient is admitted to a hospital bed, the nurse should, as a part of her observations, ask herself whether the patient need be there at all? Could his suffering have been prevented, and if so what could have been done in his personal life or environment to avoid his present state? We have all experienced a glow of satisfaction and happiness when a child or adult who has been seriously ill leaves his bed for the first time, knowing that we have played a part in his recovery, but it should not be forgotten that to get to this moment of triumph the patient has gone through much suffering and a family through great anxiety.

Now many fever wards are redundant, children with advanced rickets very rare and gastro-enteritis greatly reduced—how much suffering and misery have been saved by such great progress. Advance in medical science and better housing of the people have played a large part in this progress, but the most important factor has been the teaching of health by the health visitors of the country, their persistent plodding to remove ignorance and bad environmental conditions. Their teaching and persuasion is the most important factor in the success of immunisation and vaccination schemes. The 1946 National Health Service Act provided that health visitors should take on the role of health teacher and friend to the whole family—a desirable and progressive step, but one which calls for reduction in the original family case load, if she is to make effective the educational work now expected of her. For a long-term positive policy for the happiness and well-being of our people, more nurses who consider prevention better than cure are required in the health visiting field.

R. HALE.

The Family in Health and Sickness

TWO interwoven themes ran through the speeches and discussion at the open conference of the Public Health Section of the Royal College of Nursing held at the Hotel Metropole at Leeds on January 12. They were the reorientation of the National Health Service to place prevention before cure, and, to achieve this, the integration of the three parts of the Service to prevent overlapping, lack of co-ordination and frustration and to ensure a full health service, not only to the patient, but to every individual to prevent his becoming a patient.

Dr. I. G. Davies, M.D., B.S., M.R.C.P., D.P.H., Medical Officer of Health, Leeds, presided over the conference, the subject of which was *The Home Care of the Family in Health and Sickness*. The speakers were Dr. J. A. Vaughan Jones, M.B., Ch.B., J.P., Regional Medical Adviser to the Ministry of Labour and National Service; Dr. Eric C. Allibone, M.D., Ph.D., M.R.C.P., D.P.M., Paediatrician, General Infirmary, Leeds, and lecturer at Leeds University; and Miss J. M. Calder, M.B.E., F.R.San.I., S.R.N., S.C.M., H.V. Cert., Chief Nursing Officer, London County Council and Chairman of the Public Health Central Sectional Committee of the College.

The Chairman and speakers evidently felt the urgency of developing the themes in ways which were provocative, courageous and sometimes conflicting, but always valuable. The audience responded in a lively discussion, showing that as yet there were wide disagreements which would have to be worked out before any firm idea of a possible future organisation could evolve.

Dr. Davies, opening the conference, said that this was a worthy occasion; he invited speakers and audience to consider whether the relations between hospital, general practitioner and local health authority were better or worse than before the National Health Service and how they could be improved; particularly, how the general practitioner, medical officer of health, district nurse, midwife and health visitor could better form a team. He asked the audience not to think of a health centre as a modern building full of chromium plate, but as a concept of group practice and integrated services.

Co-operation

The speakers had been invited to base their remarks on (1) Part II of the Central Health Services Council Report 1950 (relating to Health Centres) and (2) the memorandum recently submitted by the Royal College of Nursing to the Central Health Services Council Committee on General Practice. Dr. Vaughan Jones began by giving almost full approval to this memorandum on general practice. He spoke as an individual and a general practitioner "in spite of the description embellishing my name on the agenda." Co-operation, he said, was the theme of the memorandum and he hoped that it would be accepted by health visitors as well as by doctors. During the last twenty years medicine had undergone a fundamental reorientation and he liked the priority given in the title of the conference to health over sickness. The governments which considered the Health Service knew nothing of this reorientation, or if they did, chose to ignore it. Thus he thought the National Health Service suffered from two main defects: it was primarily a curative service based on the hospital; it had split the medical profession into three separate sections. Whatever might be said for the second administratively, the first was crass stupidity. The emphasis in the personal health services, in which the general practitioner was the first line, must be prevention, prevention and still prevention. "Is the general practitioner equipped for this and has he the assistance he must have to be successful?" Here Dr. Vaughan Jones quoted the brief summary of the duties of the health visitor from the booklet published jointly by the Royal College of Nursing, and the Women Public Health Officers' Association, and said that surely the health visitor was the helper on whom the general practitioner should be able to depend. If close relationship of general practitioner and health visitor was to be developed, the old idea of competition between them must die. There must be less overlapping between the general practitioner and the clinic services of the local authority and some way must be found to integrate the two into one service. It was not right that the general practitioner should be thought to be concerned only with curing, while the local authority was concerned only with preventing. Each needed the services of the other to be wholly effective.

Health Centres

This led naturally to a consideration of the report of the Central Health Services Council on health centres and Dr. Vaughan Jones introduced the subject by borrowing the description in the Nuffield Trust Report of the health centre as the linchpin to connect the three sections of the National Health Service. If, he said, group practice from adequate premises with ancillary helpers for every two or three doctors could be realised, much could be learned about making health centres an integrated part of the medical services of this country. In both the medical and nursing services some specialists would be needed, but the general practitioner and the public health nurse could remove the need for half the specialists if they were properly equipped by training and working conditions to do the whole of their work. The modern practice of medicine connoted the study of the whole man at work and at play, not the detailed study of a rare disease. For the general practitioner to carry out his job properly, he needed social case work, information which could not be gleaned in the hurried visits he was at present obliged to pay. The statutory services must realise their responsibility and a medico-social worker must be responsible for care and after-care. He referred to a leading article on tasks for the medical officer of health in *The Lancet* of January 12, and quoted "the opportunities for collaboration have been greatly enlarged now that the local health authority must provide health visitors, midwives, district nurses and home helps, all of whom can directly aid the family doctor. How, in return, the medical practitioner is to contribute more to preventive medicine is uncertain."

Occupational Health

Turning to occupational health, Dr. Vaughan Jones emphasised that the vast majority of factory medical officers must of necessity be part-time general practitioners (except in the few very large factories). As the new towns developed, workers would not be conveyed miles to their work, but would live near it. The industrial medical

officer and nurse should be based on the health centre as part of the team.

Dr. Allibone spoke of the change in paediatrics owing to the virtual disappearance of diseases such as diphtheria and the reduction in severity of many others. Children were healthier than ever before and in his book *Birth, Poverty and Wealth*, Titmuss had concluded that an advanced community could achieve the low infant mortality rate of 15 per thousand live births. Children were being admitted to hospital more often on social than on medical grounds and it should be more and more possible for the child to be nursed at home by its own mother with advice and teaching from the general practitioner and the health visitor. For the better maintenance of child health, more knowledge of elementary hygiene, particularly food handling, was needed and a greater awareness of the dangers of cross infection, particularly of the upper respiratory tract. A knowledge of all the services available would bring the mother immediately to the appropriate clinic when anything untoward occurred and all the services must be so co-ordinated that prompt treatment was available: "although this is curative, it is also preventive, in that major illnesses are often averted."

Looking forward to group practice, Dr. Allibone said that one in four of a team of general practitioners should take a special interest in children. It was not a speciality in the sense that neuro-surgery was, but a branch of general medicine, and should be in the hands of the family doctor. If, as was agreed, the proper place for a child was in its own home, in the care of its mother, this was even more desirable in sickness. Advice on how to handle a child should be available not only when it was well but when it was ill. Why, when the storm had broken, and the child was ill, must the whole situation be handed over to another officer, the home nurse, previously unknown to the mother? If it was time to unify the medical services, why not the nursing services? The greatest need today in the doctor-patient relationship was the enhancement of trust in the opinion of the family doctor. He and the family nurse should together form a team concerned with the maintenance of health in the home.

Qualifications

Miss Calder agreed that the health visitor should work in the closest co-operation with the general practitioner and wondered if she could do this and remain an employee of the local health authority. She wondered what kind of nurse should staff the health centres. Was a health visitor necessary for work which would be partly reception and minor ailment treatment? Might not a State-registered nurse without other qualifications be adequate? She emphasised the need for health education and prevention, reminding the conference that only 14 per cent. of the finance of the Health Service was spent on prevention. A health visitor could relieve the general practitioner of much unnecessary visiting. In times of epidemics she could visit the homes and let the doctor know which patients needed his visit and which could safely be left. She could campaign against accidents in the home and if called early by the family doctor could prevent inadequacy in home-making from producing the typical problem family. In reply to Dr. Allibone's comment that two different nurses in the same home were responsible for the care of the child in health and in sickness, she defined the health visitor as the medico-social worker whom Dr. Vaughan Jones wished to carry out social case work and felt that she could not combine this with sick nursing. She deplored the attitude of competition between the local health authority services and the general practitioner, and quoted a doctor who described a health visitor as "a young woman from the town hall who from time to time descends upon patients of mine and gives advice conflicting with my own." Many doctors did not know that a health visitor is a State-registered nurse with special training and always assumed that a medico-social worker must be an almoner. The only way to overcome this sort of difficulty was, once again, a closer integration in health centres of all the services. Meantime the health visitor must make herself known to the general practitioner as a trained helper who should increase his usefulness.

The discussion was opened by Miss G. Jones, superviser of home nurse/midwives, West Riding County Council, Miss C. Anderson, health visitor, Leeds, and Mrs. I. Lodge, industrial nurse, Leeds. Speakers from the floor asked for more meetings with general practitioners and the chairman suggested formal approach to the local medical committee. Many speakers spoke for or against Dr. Allibone's suggestion of one nurse to carry out both preventive and curative services, and Dr. Kane, Assistant Medical Officer for Maternity and Child Welfare, Manchester, made a plea that such decisions be left to the medical officer of health who, according to the circumstances of his area, would provide the organisation most suitable. Miss Shenton, Superintendent Nursing Officer, Warwickshire, pointed out that the midwife and home nurse were employed by the local health authority and worked under the family doctor's orders; could not the health visitor do the same?

An instructive and lively conference such as this should stimulate discussion on the far-reaching implications of the National Health Service Act.

M.W., S.R.N., S.C.M., H.V.Cert.

[A report of the Public Health Section Quarterly Meeting will be published soon].

THE NEW ORDER?

'THE old order changeth, giving place to new' and I sit here tonight with my memories, wondering whether the new really does take the place of the old. Is that wonderful spirit of selfless service gone, or is there a place for it under the new order? I wonder!

I look back through the years and remember . . . .

A chief—a staff of health visitors—and how I joined them as their clerk. My love sprang into life as I watched their work, and it deepened through the years.

I remember the confidences made to the health visitors at clinic, not only on health problems—'baby's teething', 'Maureen's cough'—but on home problems—'Dad's been put off', 'Bert's expecting to be called up'. Joys, too, were shared, 'Bill's got a scholarship, we can get a money grant as well. Oh, miss, ain't it wonderful?' 'Joan's starting in a new job on Monday. She'll get 10s. a week more. She's a good girl. Goin' to help me she is'. All were brought to the never-failing sympathy of the health visitor. Is there time now, I wonder, for such confidences? Can a mother feel she can unburden her soul to a strange health visitor? For under the new regime health visitors serve anywhere they are needed, and do not necessarily keep to one clinic or district.

I remember one cold rainy day, at the end of the clinic, two pre-school children coming to fetch baby's milk. They were cold, wet and tearful. I am proud to remember how our nearly-finished tasks were thrown aside as we all flew to the service of these small children. One ran to take the guard away from the fire, and to sit with them by its warmth, rubbing the poor, cold, little fingers back to life. Another fetched hot milk and biscuits, and yet another was trying to find warmer garments for them.

Nowadays there are records and statistics—'How many children were attending clinic at the end of the year, while still under one year?' Perhaps such questions are better answered than they were by us, for we found them a great trial; newer and larger organisations cope with these problems, but do they find time for the personal services? Is there time to dry the tears of the children, and to calm the mother's fears? I do not know—I hope so much that these tasks are not crowded out.

I remember at the office, the number of mothers who came to see their friend—the Chief. I remember her human touch, her own particular genius in dealing with those in deep trouble—Mrs. F. whose family vanished one night in a bombed shelter, and who came running in to us as soon as the doors were opened in the morning. How gently and tenderly she was dealt with. Mrs. J. whose daughter had been killed by a bomb as she lay waiting for an ambulance to take her to the T.B. hospital. Heart-broken Mrs. R. whose beautiful baby of nine months went to an evacuated nursery. The Chief gave not only time, sympathy, cups of tea, to these grief-stricken mothers—she gave something valuable of her own self. During the war, the Chief spent many hours outside her allotted ones cheering, helping, arranging for mothers and children to go away, here, there—anywhere that she was needed, never failing anyone.

In these days of card indexing, and tabulating, is there still a place for human relationships? Is there time, I wonder, for Mrs. B. to bring in her daughter's photo, for Mrs. F. to tell of her reconciliation with her husband, for an irate husband whose mental condition was not quite normal and whose wife had gone off with another man—to come and complain that the Chief was a 'friend of prostitutes, and an encourager of *illegible* babies'! Such was the magic of the Chief's ways, that he went out later loudly thanking her for her kindness to him. These and many more—an unending procession go through my mind.

I remember J. having her illegitimate baby, and no one to help her except the district nurse. The Chief took clean sheets and nightdresses to her, made her comfortable, went on her knees and lit her a fire, wept over her plight. No need for such things now that we have a public health Act? But truly, there is always need—legislation will never take the place of love and kindness.

I remember all this—and pay my tribute to the grandest women I ever knew. I sit here tonight with my memories, and across the years I say 'Thank-you—for you taught me much. You not only inspired my love for you, but you also kindled in my heart a love of humanity which will never die—and a deep and true desire for service.'

KAY EVANS.

Lucozade

is one of the greatest helps a nurse can have

Many patients who cannot manage ordinary glucose, thoroughly enjoy a glass of Lucozade. This sparkling glucose drink provides *glucose* in the most palatable form possible. It is never refused and is enjoyed by young and old alike. Lucozade is immediately assimilated, it quickly replaces lost energy and gently stimulates the appetite. You can safely recommend Lucozade to the most difficult patient.

Lucozade ***is being used in nursing homes, hospitals and institutions as an improved form of glucose therapy.***

LUCOZADE LTD., GREAT WEST ROAD, BRENTFORD, MIDDX. *regd. N16/A*

A LITTLE BOOK THAT HELPS YOUR WORK AMONGST MOTHERS

So many inexperienced mothers appreciate practical help and guidance, that each year more and more nurses are distributing Steedman's famous "Hints to Mothers" booklet which has proved so invaluable to three generations.

Packed from cover to cover with useful information and arranged alphabetically for easy reference, it gives advice on the treatment of all baby ailments and tells what to do while awaiting the doctor in cases of accident or serious illness.

Quite small, but really good — like Steedman's Powders themselves; which as you know are absolutely safe and gentle for little systems, ensuring healthy regularity and keeping the blood stream clean and cool.

Every nurse knows the danger to babies of constipation—knows, too, that Steedman's Powders are made especially for little ones and have been relied upon and trusted for over a hundred years.

Why not let us send you a small supply of the "Hints to Mothers" booklets, if you can pass them on to those mothers who need them? They are, of course, quite free and post free.

JOHN STEEDMAN & CO., 270T, WALWORTH ROAD, LONDON S.E.17

Hygiene Infectious Diseases and Dietetics

DENIS H. GEFFEN
M.D., D.P.H.
and
SUSAN TRACY
M.R.C.S., L.R.C.P., D.P.H.

This book will be valuable for Nurses studying fevers and all those interested in Public Health. The section on infection and disease is entirely up-to-date and contains full information about the supervision of affected patients. That on dietetics explains the advantages of various foods, their preparation and methods of cooking.

9s. 6d. net

LONGMANS

Royal College of Nursing

Sister Tutor Section

WINTER CONFERENCE

The subject of the Sister Tutor Section Winter Conference on **February 9** will be *Teaching Problems in the Administration of Drugs*. Application forms should be returned to the secretary without delay.

Public Health Section

Public Health Section within the Liverpool Branch.—The annual meeting will be held in the Y.W.C.A., Slater Street, on **Saturday, February 2,** at 3 p.m.

Public Health Section within the South Western Metropolitan Branch.—There will be a General Meeting at Ebury Bridge Health Centre, at 7 p.m. on **Thursday, January 31.** The agenda is published in the Quarterly Bulletin. Following the business of the evening there will be a discussion on *New Legislation affecting the Public Health Field.* Will members come armed with their particular 'puzzlers'? There will be refreshments. There will be no meeting in February.

Branch Notices

Ayrshire Branch.—A general meeting will be held in The Nurses' Home, Ayrshire Central Hospital, Irvine, on **Wednesday, February 6,** at 7.15 p.m. Dr. Boyd, M.B.Ch.B., D.P.H., Tuberculosis Officer, Ayrshire, will speak on *Tuberculosis.* A short business meeting will precede the lecture. A special bus will leave Lerret's, Wellington Sq., Ayr, at 6.30 p.m., and return to Ayr by 10.30 p.m. approximately. If you wish to avail yourself of this transport please notify Agnes I. C. Bow, Hon. Secretary, Seafield Sick Children's Hospital, Ayr.

Blackburn Branch.—The annual general meeting will be held at the Royal Infirmary on **February 6,** at 7.15 p.m. Business: Election of Hon. Officers, chairman, secretary, treasurer and retiring committee members, and other business.

Brighton and Hove Branch.—There will be an executive meeting at the New Sussex Hospital for Women on **Monday, February 11,** at 7 p.m.

Hull Branch.—There will be a general meeting to receive the report of the Branches Standing Committee Meeting in the Recreation Hall, Hull Royal Infirmary, on **Monday, February 11,** at 7.30 p.m.

Liverpool Branch.—There will be a lecture on *Social Service in relation to the Nursing Services,* by Professor Simey, in the Lecture Theatre of the Royal Infirmary on **Monday, February 4,** at 7 p.m.

North Western Metropolitan Branch.—A Sherry Party will be held, by kind invitation, at the Q.A.R.A.N.C. Headquarters Officers' Mess, 20, John Islip Street, S.W.1, on **Wednesday, February 20,** from 6—8 p.m. Invitations are limited to 100. Will members wishing to receive an invitation please apply to the Secretary at the Branch Office, Room 496, Tavistock House South, Tavistock Square, W.C.1, at an early date, enclosing 6s. (inclusive charge) and a stamped addressed envelope.

South Western Metropolitan Branch.—An open meeting, arranged by the Ward and Departmental Sisters Section, will be held at Riddell House, St. Thomas's Hospital, S.E.1, on **Tuesday, January 29,** at 8.30 p.m. Charles M. Power, Esq., O.B.E., M.C., House Governor and Secretary, Westminster Hospital, will speak on *The Influence and Place of the Ward Sister.* All interested nurses are invited.

Wigan Branch.—A meeting will be held at the Royal Infirmary, Wigan, on **Wednesday, February 6,** at 7.30 p.m. The annual meeting will be held at The Royal Infirmary on **Monday, February 25,** at 7.30 p.m. The speaker will be Miss Montgomery, Northern Area Organiser. Would members please return unsold dance tickets?

Obituary

Miss D. M. Biddle

We regret to announce the death, at the age of 70, of Miss D. M. Biddle, which occurred at the Royal Portsmouth Hospital, Portsmouth. Miss Biddle trained at the Royal Northern Hospital, Holloway, London,

(*Continued at top of column 3*)

and served at the District Hospital, Newbury, and at the Royal Portsmouth Hospital, where she was sister of the men's surgical ward from 1919-21 and sister of the children's ward from 1921 until 1944 when she retired. Miss Biddle was a founder member of the Royal College of Nursing.

Miss D. Windley

Following the notice in last week's issue, a colleague writes that the news of Miss Dorothy Windley's death on December 12 will be read with regret by her friends in England, especially the older members of the Sister Tutor Section of the Royal College of Nursing. These will remember her as an active participant in the formation of the Section, and its Honorary Treasurer from the time of its inception until she left England to take up work in the United States.

MISS J. I. ROBERTSON

The new matron of the Brook Memorial Hospital, Woolwich, whose appointment was announced in the Nursing Times on January 12.

A Study Tour To Austria

Austria will be the country visited this year during a study tour arranged by the Royal College of Nursing in conjunction with the Austrian Nurses' Association, who are planning an interesting programme of professional visits in which it is hoped to include the new hospital at Linz, the iron ore mountains with the iron works and hospital, the children's hospital in Vienna and child welfare services.

Transport in Austria will be by motor coach and will afford the opportunity to see Salzburg, Vienna and Innsbruck and a variety of magnificent mountain, lake and country scenery. The tour lasts from May 3-18, and will cost £35.

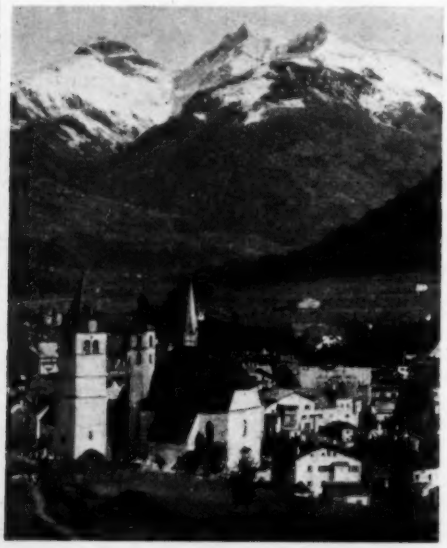

Left: Kitzbühel in the Austrian Tyrol.

[*Photograph by courtesy of the Austria Travel Agency.*]

NURSES' APPEAL COMMITTEE

The special gift of £20 from the Bath Branch and the help given by other generous donors has brought the total up to £26 this week. We should like to repeat our grateful thanks to all who give assistance in this way to those nurses who are in need of help. May we again appeal to all nurses to give donations, however small, to make life just a little easier for them. Please remember that we should be very glad indeed to have 1s. a month from a large number of people.

Contributions for week ending January 19

	£	s.	d.
Miss W. E. Steward. Monthly donation ..		5	0
Bath Branch. Proceeds of a bring and buy sale	20	0	0
Miss L. F. McCrystal		2	6
Yorkshire Branch at Leeds	3	3	0
Miss M. Stevenson		10	0
Miss N. Cassell		10	0
Miss L. Ceaplen		10	0
Miss L. Pordage, St. Lucas, B.W.I.	1	0	0
Total ..	£26	0	6

We acknowledge with many thanks a very nice parcel from Miss J. Hynes.

W. Spicer, Secretary, Nurses' Appeal Committee, Royal College of Nursing, 1a, Henrietta Place, Cavendish Square, London, W.1.

University of London

Sister Tutor's Diploma

Miss Gladys M. Evans, who studied at University College, Hull, has been awarded the Sister Tutor Diploma of the University of London, having completed her nursing experience.

Membership forms for the College may be obtained from the General Secretary, Royal College of Nursing, Henrietta Place, Cavendish Square, W.1, or local Branch Secretaries.

Sister Dora

THE fame of Sister Dora has been overshadowed by that of Florence Nightingale, her senior by ten years, yet the nursing profession has reason to be proud of the tenth and youngest daughter of the Rev. Mark James Pattison, Rector of Haukswell, Yorkshire.

It must have taken courage for her to break away from the Rectory life when she was 29, to become a schoolmistress in Buckinghamshire. It took even greater courage to act contrary to her father's wishes and join the Sisterhood of the Good Samaritans at Coatham, in Yorkshire, when she was 32. From that time, she became known as 'Sister Dora', and it was as Sister Dora that she came to Walsall in 1865 as a helper in the small cottage hospital. In Walsall she was to remain until her untimely death.

At the time of her arrival the hospital consisted of two houses, accommodating fourteen beds. Though she occupied no responsible position, and her medical knowledge was slight, it was there that her nursing career began, her ambition to become a surgical nurse born.

Large numbers of patients visited the hospital as out-patients, so many, in fact, that the medical staff could not cope with them all and were glad of Sister Dora's help. She thus obtained a great deal of experience, learning everything that she could about surgery and sick nursing. She proved to be exceptionally skilled in the treatment of wounds and fractures sustained by men and boys working in the pits and factories in the district. When in 1867 a new hospital was built in Walsall, Sister Dora, then aged 35, was put in sole charge.

[Photograph by courtesy of Valentine and Sons, Dundee]

Sister Dora's statue on the bridge at Walsall.

A year afterwards a serious smallpox epidemic broke out in the town. Every minute that she could spare from her hospital work, she visited patients in their own poverty-stricken homes, often sitting up all night with those whose relations had fled in terror.

It is not surprising that a woman who had not flinched from seeing people dying of the Black Pox would display equal courage in tending even the most horribly mutilated patients brought to the hospital after an explosion. She infused sufferers with her own courage. One story is told of how she prevailed upon the surgeon not to amputate a badly mangled right arm. The risk of mortification setting in was great. Day and night for three weeks she devoted herself to the case. The man recovered and was known in Walsall as 'Sister's Arm'.

Her nerves were always under perfect control. In October, 1875, a boiler had exploded at Birchills Ironworks. Men were hideously burned and charred by the molten metal. It was impossible to remove their clothing. Volunteers fainted. Even doctors felt sickened. Outwardly calm, Sister Dora dressed the tortured bodies and showed powers of endurance which were almost superhuman.

Three years later, Sister Dora died of cancer. She had known for some time that nothing could be done, but she kept the secret of her malignant disease as long as possible. After her death, hundreds showed their eagerness to commemorate the woman who had done do much for the sick and the suffering. Her portrait was placed in the boardroom of the hospital, and a memorial window to her in the parish church. A fund was endowed, in her honour, to send convalescents to a home, and a statue was erected to her memory by public subscription; it was the first monument to be erected in Great Britain to a woman who was not of royal birth.

HELEN MACGREGOR.

Coming Events

British Epilepsy Association (Tylor Fox Memorial).—An Educational Course on Epilepsy will be held at the Alliance Hall, Palmer Street, St. James's Park, S.W.1., on Monday and Tuesday, April 28 and 29. Programmes and application forms can be obtained from Miss I. Gairdner, Hon. Secretary, British Epilepsy Association, 7, Victoria Street, London, S.W.1.

The Association of Sick Children's Hospital Nurses.—The quarterly general meeting will be held at the Children's Hospital, Ladywood Road, Birmingham 16, on Saturday, February 2, at 2.30 p.m. The meeting will be followed by a lecture on *Occupational Therapy and the Sick Child* by Dr. Clifford Parsons. R.S.V.P. to Miss Woods, Matron, The Children's Hospital, Birmingham 16.

The National Council of Nurses of Great Britain and Northern Ireland.—The executive committee will hold its next meeting at The Middlesex Hospital Nurses' Home, Foley Street, London, W.1., on Thursday, April 24, at 2.30 p.m.

The Society of Mental Nurses.—Members and friends are invited to visit St. Luke's Woodside Hospital, Woodside Avenue, Muswell Hill, N.10 on Friday, February 1. Programme: 3.30 p.m. Tour of hospital units; 4.30 p.m. Tea; 5.30 p.m. Lecture by Dr. Clancey on *Some Organic Aspects in Psychiatry*. R.S.V.P. to Miss Rowe, Woodside Hospital, Muswell Hill, N.10. Members and friends are invited to visit Bexley Hospital, Dartford Heath, Bexley, Kent, on Saturday, February 9, at 3 p.m. There will be an informal talk on *Newer Methods of Physical Treatment in Psychiatry*, by Dr. Cook followed by a discussion and tea. R.S.V.P. to Miss O'Reilly, Bexley Hospital: Dartford Heath, Bexley, Kent.

News in Brief

New Hospital for Fife

A new general hospital is to be built at Cameron Bridge, Windygates, in East Fife. It has been given first priority by the South Eastern Regional Hospital Board.

Sister Dora Anniversary

Following an honoured custom, the people of Walsall again celebrated the anniversary of Sister Dora's birthday on January 16, when the Mayoress placed a floral tribute on her statue. The work of Sister Dora at the Walsall Hospital from 1865 to 1878 in the cause of the sick and suffering endeared her to the hearts of all Walsall people and many welcomed the opportunity of paying homage to her memory.

Chalmers Hospital, Banff

Mr. W. S. Duthir, M.P., officially opened the new maternity annexe to the Chalmers Hospital, Banff, on January 10. The new block adjoins the older part and is regarded as one of the finest of the type in Scotland.

Plastic Surgery Unit

Fourteen medical and nursing students from overseas visited the Plastic Surgery Unit of Queen Victoria Hospital, East Grinstead, in January. They witnessed several operations, and met patients in various stages of recovery who were receiving post-operative treatment. The visit was arranged by the Student Welfare Department of the British Council, who had previously held a showing for some of them of parts of the Council's film *Techniques in Plastic Surgery*.

Hospital Renamed

As from January 1, the Sheffield Street Hospital, Kingsway, London, W.C.2, becomes part of St. Peter's and St. Paul's group of teaching hospitals. The hospital s being renamed St. Philip's, and will treat chronic urological cases. It has 57 beds.

Shortage in Wales

Dr. Trevor Jones, Chief Administrative Officer of the Welsh Regional Hospital Board, told a meeting of the Clwyd and Deeside Hospital Management Committee at Abergele that the tuberculosis nursing shortage could only be described as 'acute'. He urged that urgent steps should be taken to emphasise this shortage; the position was shortly to be reviewed by the Nursing Advisory Committee of the Welsh Regional Board.

European Radio

European Radio is a weekly publication giving the programmes of the best European broadcasting stations. It should appeal to those long-term invalids, who have a good deal of time for listening in and would appreciate a wider range than that provided by the B.B.C., and want to know what to tune in to on foreign stations. *European Radio* is published on Fridays, price 6d.

Solution to Patient's Crossword No. 29

Across. 1. Unscrew. 5. Lupin. 8. Ali. 9. Chaucer. 10. Meant. 11. Cup. 12. Emperor. 15. Eyrie. 16. Goblin. 19. Assets. 23. Arrow. 24. Hygiene. 28. and 30. Ava Gardner. 29. Prior. 31. Dog. 32. Sizes. 33. Yiddish.

Down. 1. Uncle. 2. Scalp. 3. Recur. 4. War Cry. 5. Limpets. 6. Prairie. 7. Nutmegs. 13. Mio. 14. Eel. 16. Grampus. 17. Berlioz. 18. Inwards. 20. Ski. 21. Tea. 22. Shaggy. 25. Gored. 26. Ennui. 27. Earth.

Prizewinners

1st prize, 10s. 6d., to Miss M. Cutting, Church Cottage, Henfield, Sussex. 2nd prize, a book, to Mrs. W. Dean, 9, Silverton Road, Aigburth, Liverpool, 17.

Off Duty

At the Theatre

KISS ME KATE, *by Cole Porter and Sam and Bella Spewack* (*Coliseum*)

When Bill Johnson returns to the Coliseum in a musical it must inevitably be compared with *Annie Get Your Gun*, and it must be confessed that the comparison is unfortunate. There are, in *Kiss Me Kate*, several 'hummable' tunes well sung (though the orchestra nearly succeeds in drowning them) and there are many good moments and some ballet numbers—nowadays no musical seems complete without doffing the cap to the balletomanes—but the zest of *Annie* is absent. The dialogue, even though the story is more probable than most musicals, is unrealistic. A man and a woman insulting each other is such a stock situation that it must be done *par excellence* to amuse. Here it is not.

PETER PAN (*Scala*)

Delighted audiences of children and adults have enjoyed *Peter Pan* for 48 years—it has become a national institution, ageless, timeless. Joan Greenwood, the latest addition to the distinguished list of Peters, was well cast with her husky voice, delightful movements and youthful exuberance, and Tinker Bell, Nana, and the crocodile continued to be warm favourites. For modern tastes perhaps Wendy (Shirley Lorimer) was too motherly, the pirate captain (George Curzon) not horrific enough, and Smee (Russell Thorndike) too kindly looking, and one might prefer the abandoned yell of belief in fairies to the polite clapping which has replaced it. But it was all a delightful fantasy, likely to remain supreme in the pantomime world. *Peter Pan* comes off on Saturday, January 26.

HUMPTY-DUMPTY, *by Barbara Gordon and Basil Thomas* (*London Palladium*).

Sometimes it is a pity for a celebrity to take part in a pantomime for, from the child's point of view, it is the character who matters not the star behind the make-up. Children today may not be so unsophisticated as their predecessors were but when—as in this case—they are in the middle of a fantasy set in a fairy-tale kingdom, is it not unkind to drag them to a broadcasting studio to see the king (Terry Thomas) indulge in some essentially radio and television jokes, helped by the witch, only just dead at the hands of the hero? No pains have been spared to make the *décor* truly sumptuous, no effort has been spared to wring every laugh from the child, but the true magic of the pantomime has been lost through the accent being on the star rather than the king, and the dialogue does not make up for this. Norman Evans as the dame does very well and Betty Jumel (a grandmother in real life!) as the irrepressible Humpty-Dumpty, does excellently.

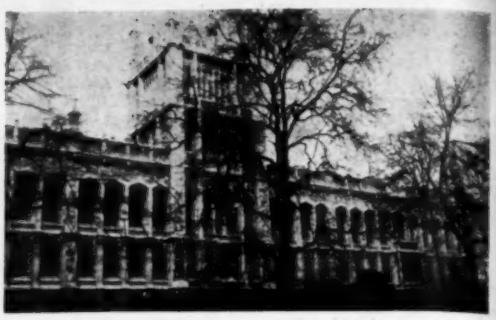

Visiting London

. . *The Public Record Office*

One of the most impressive buildings in central London, the huge Public Record Office, is rarely visited by tourists yet it holds tremendous interest. Hidden away off Chancery Lane the huge 19th century Tudor-Gothic structure occupies part of the site of the Rolls Estate (an estate once given to the Master of the Rolls but later returned to the crown). The site was once the chapel of the House of Converts, founded in the early 13th century for Jews who had become Christians. When the Jews were expelled from England the building was given to the Master of the Rolls at the Chancery—the man in charge of keeping records. Soon the building became full of state documents and when an official Public Record Office was thought of the site was an obvious choice. The chapel was demolished and the new building established to contain all those archives of the nation which, though they did not appeal to museum keepers, were yet of immense value and quite irreplaceable. Many had been stored in the Tower of London and the Chapter House. Now, except for research workers and other specialists, its main interest lies in the museum in which the outstanding possessions of the Record Office are kept.

In pride of place is the Domesday Book of 1086 and the case in which the two volumes on display were kept. In the museum are masses of documents from then until the present age varying from the merely novel to the intensely dramatic. Letters which made wars and history, household accounts of kings and marriage contracts which altered dynasties.

There is a letter written on paper made from flax, perhaps the first ever in Europe, a papal Indulgence printed by Caxton, the first printing ever to be undertaken in England, a licence permitting John Bunyan to preach and Cromwell's Irish accounts. There is the letter that led to the foiling of the Gunpowder Plot—and one from George Washington to George III of England. One cries for mercy from a monarch—Cardinal Wolsey to Henry VIII: another cries for love from a monarch—the Earl of Essex to Elizabeth.

The building itself was made as near as possible fireproof by demolishing surrounding houses and almost doing without wood in the construction. It is a fascinating occupation to browse among these odds and ends of history. To come upon human and intimate relics of famous people and to find interesting sidelights on the characters of those we may tend to look upon as inanimate pieces of history rather than as men and women subject to the same foibles and vanities, great deeds and petty spites as we ourselves.

Overseas Crossword No. 14

PRIZES will be awarded to the senders of the first two correct solutions opened on April 28. The solution will be published in the following week. Solutions must reach this office by week ending April 26, addressed to 'Overseas Crossword No. 14', Nursing Times, Macmillan and Co., Ltd., St. Martin's Street, W.C.2. Write name and address in block capitals in the space provided. Enclose no other communications with your entry.

The Editor cannot enter into correspondence concerning this competition and her decision is final and legally binding.

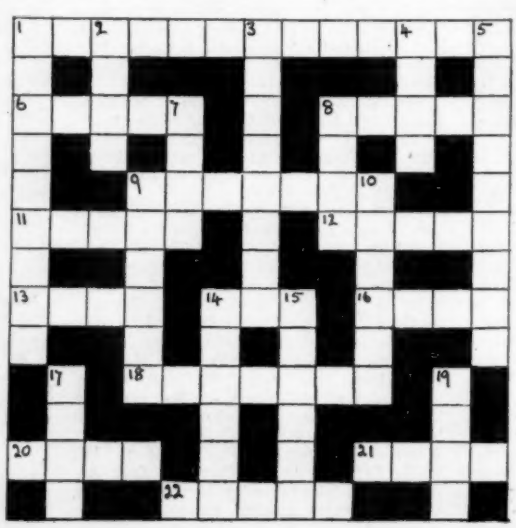

Across. 1. Played by a stupid orchestra? (5, 8). 6. 'I have a reasonable good ear in—' (Midsummer Night's Dream) (5). 8. Twisted prose sets a problem (5). 9. Might, surprisingly, be restful (7). 11. Clear (5). 12. Make a hit—with Judy (5). 13. Scottish island. Is it a bird haunt? (14). 14. O very loud (3). 16. Thursday's his day (4). 18. Laughable (7). 20. Dull backward poet (4). 21. To put end to end on the motor horn (4). 22. Twiddle (5).

Down. 1. Pickwick first saw him cleaning boots (3, 6). 2. Slip of the lips (4). 3. Look in a mirror to see this (8). 4. Throw out (4). 5. Where to go for a sorry hike (9). 7. Old after a hundred (4). 8. Look through a narrow aperture (4). 9. These tips have nail guards (6). 10. May give lustre (6) 14. Displayed (2, 4). 15. Story teller! (6). 17. No comment on comportment (4). 19. Rose to be a god of love (4).

Name .....

Address .....

.....

UNITED MANCHESTER HOSPITALS
MANCHESTER ROYAL EYE HOSPITAL
Junior Sisters required, one for ...ns, one for Private Patients' Block.
...ply to Matron. (722)

CITY OF YORK
...plications are invited from Queen's ...s for the post of **Senior District Nurse.**
...itley Council salary payable.
...tenancy of a flat or house will be ...ed to the successful candidate if re...
...plications, stating age, qualifications ...experience, together with the names of ...eferees, to be forwarded to the Medical ...er of Health, 9 St. Leonard's Place, ... not later than 5th February, 1952.
T. C. BENFIELD,
Town Clerk.
(734)

COUNTY BOROUGH OF EAST HAM
MUNICIPAL MIDWIFE
...plications are invited from State Certi...Midwives for the above post at a salary ...ccordance with the recommendations of ...Nurses and Midwives Whitley Council.
...ther particulars of the duties, terms ...onditions of appointment, and form of ...ation (which must be returned by the ...February, 1952), may be obtained from ...ndersigned.
...vassing in any form will disqualify.
H. A. EDWARDS,
... Hall, East Ham, E.6. Town Clerk.
...ary, 1952. (747)

MORLAND CLINICS, ALTON HAMPSHIRE
...sing School for Nurses in conjunction with Salisbury General Infirmary
...ior Ward Sister required for Hospital ...5 beds. Orthopaedic and General Sur...
Pleasantly situated, 49 miles from ...n, with half-hourly train service. Salary ...onditions as laid down by the Whitley ...il.
...ly Matron. (721)

...CESTER, STROUD & THE FOREST ...PITAL MANAGEMENT COMMITTEE
...UCESTERSHIRE ROYAL HOSPITAL
(Southgate Street Unit)
...ior for Casualty Department required. ...porary appointment for a period of ...ximately six months. Vacancy caused ...ch illness. Applicants must be S.R.N., ..., and have had previous experience as ... Sisters.
...plication forms and further particulars ...ainable from Matron, Gloucestershire ... Hospital, Great Western Road, Glouces... (736)

...RROGATE AND RIPON HOSPITAL MANAGEMENT COMMITTEE
...RIPON AND DISTRICT HOSPITAL
RIPON
...rsing Staff required:—
...-Patient Sister for busy Department ...uality, E.N.T., Ophthalmic, Gynaecologi...Medical and Surgical Clinics).
...e State Enrolled Assistant Nurses.
...small modern Hospital situated close to ... centre.
...aries and conditions of service in accord...with Whitley Council recommendations.
...ms provided.
...plications to be forwarded to Matron. (833)

... UNITED BIRMINGHAM HOSPITALS
...MINGHAM AND MIDLAND HOSPITAL FOR WOMEN
SPARKHILL, BIRMINGHAM, 11
...nior Sister required at this unit of the ...ngham Teaching Hospital Group.
... Women's Hospital provides experience ...naecological Nursing for Student Nurses ... the Queen Elizabeth School of Nursing. ... according to National scale.
...ply to Matron. (855)

...ARNEFORD HOSPITAL, OXFORD
...rd Sister required for the above Hos... for Mental Disorders. Doubly qualified. ... Hospital is a Training School and pro... opportunities for experience in all ... of psychiatric treatment. Salary ac...g to Whitley scales.
...plications, with copies of recent testi...als, should be sent to the Matron as ... as possible. (865)

...ENTAL HOSPITALS, TANGANYIKA
...rsing Sisters with recognised mental ...ication urgently required in the Mental ...tals of Tanganyika. Salary: £460 x ...-£600 per annum. Outfit allowance. ...shed quarters provided; rent deduction ... salary. Temporary, variable cost of ... allowance, at present approximately 15 ...ent of salary. Tour of three years in ...stance, with free passages. Work in... supervision and training of female ...an staff.
...re is also a vacancy for a **Nursing Sister** ... Mental Department of the Bahamas ...al Hospital. Mental qualification pre..., mental experience essential; and for ... **Nursing Sisters** with mental qualifica... in Malaya.
... further information apply to Overseas ...ing Association, 15 Victoria Street, ...n, S.W.1. (878)

SWINDON AND DISTRICT HOSPITAL MANAGEMENT COMMITTEE

NURSING STAFF VACANCIES

(a) **GREAT WESTERN HOSPITAL, EMLYN SQUARE, SWINDON**
Sister for Out-Patient Department.

(b) **ST. MARGARET'S HOSPITAL, STRATTON ST. MARGARET, Nr. SWINDON**
Ward Sister for Male Chronic Ward.
Theatre Staff Nurse.
Staff Nurse for Gynaecological Ward.
Staff Nurses for General Wards.
State Enrolled Assistant Nurses.
Student Nurses.

(c) **MATERNITY HOSPITAL, KINGSHILL, SWINDON**
Staff Midwives.
Pupil Midwives for Part II Training (vacancies on 1st March, 1952).

(d) **CHILDREN'S CONVALESCENT HOSPITAL, 4 THE COMMON, MARLBOROUGH**
Ward Sister.
Staff Nurse.

Approved salaries and conditions.
Applications, giving full details and names of not more than two Matrons for reference, to be sent as follows:—
(a) Matron, Victoria Hospital, Okus Road, Swindon.
(b), (c) and (d) Matron at addresses indicated.
16th January 1952. (830)

ROCHDALE AND DISTRICT HOSPITAL MANAGEMENT COMMITTEE

BIRCH HILL HOSPITAL
APPOINTMENT OF MIDWIFERY SISTER

Applications are invited for the above position in the modern Maternity Unit of 50 beds at Birch Hill Hospital. The Unit is a Training School for Gas and Air and Parts 1 and 2 Midwifery. Applicants should have had one year's service as a Staff Midwife. Salary and conditions of service in accordance with the recommendations of the Whitley Council.
Apply to the Matron, Birch Hill Hospital, Rochdale. (584)

EAST DEVON HOSPITAL GROUP

BUDLEIGH SALTERTON COTTAGE HOSPITAL
(24 Beds)

Vacancy for a resident **Sister,** S.R.N. Whitley Council scale of salary and conditions. Pleasant Nurses' Home. Hospital close to sea.
Apply to the Matron. (823)

WINSLOW HOSPITAL, WINSLOW, BUCKS

(Hospital for Chronic Sick and M.D. Patients)
2 Ward Sisters, S.R.N.
1 Staff Nurse, S.R.N.
9 S.E.A.N.s.
Applications with two names for reference to Matron. (765)

UNITED MANCHESTER HOSPITALS
SAINT MARY'S HOSPITALS
MANCHESTER
Ward Sister required for Paediatric Unit. Alternate day and night duty.
Please apply, giving details of experience, together with two names for reference, to the Matron.
17-1-52. (796)

LADYSBRIDGE MENTAL HOSPITAL
BANFF
Ward Sister required with S.R.N. and R.M.N. or R.M.P.A. Certificates. Salary according to Whitley scale.
Applications to be addressed to the Matron. (798)

WALSALL VICTORIA NURSING INSTITUTION
State Registered Nurses required for Home Nursing. Cyclists or motorists. Whitley Council recommendations.
Apply, full particulars, Lady Superintendent, 57 Lichfield Street, Walsall. (440)

LEICESTER DISTRICT NURSING ASSOCIATION
Two State Registered Nurses required for general work only. Resident or non-resident. Opportunity of training for the Queen's Roll if desired.
Apply Senior Superintendent, 2 University Road, Leicester. (430)

BRISTOL DISTRICT NURSING ASSOCIATION
State Registered Nurses, Male and Female, trained for Queen's Roll. Block training in operation. Vacancies now and later. General work only. Salary during training: £140, plus emoluments. Resident or non-resident. Cyclists or motorists.
Apply Senior Superintendent of Home Nursing, 6 Berkeley Square, Bristol, 8. (80)

Required immediately:—
(1) **Charge Nurse,** S.R.N., for Female Block, 58 patients.
(2) **State Registered Nurse** for relief duties.
(3) **Assistant Nurses,** Male and Female.
Salary in accordance with the Whitley Council recommendations. Pension scheme.
Apply Matron, The Home and Hospital for Jewish Incurables, High Road, South Tottenham, N.15. (101)

ST. HELENS DISTRICT NURSING ASSOCIATION
Key Training Home
Next vacancies for S.R.N.s to train for Queen's Roll, March and June, 1952. Cyclists.
Queen's Nurse required. General work only. Flat available.
For further particulars apply Superintendent, 130 Dentons Green Lane, St. Helens, Lancs. (510)

ROYAL NATIONAL ORTHOPAEDIC HOSPITAL
STANMORE, MIDDLESEX
Applications are invited from **State Registered Nurses** or **State Registered Children's Nurses** for the Convalescent Branch, which is situated in the grounds of the above Hospital. Whitley scale of salaries is in force.
Apply to Matron. (615)

CHESTER AND DISTRICT HOSPITAL MANAGEMENT COMMITTEE
CHESTER ROYAL INFIRMARY
There is a vacancy at the beginning of May, 1952, for a **Housekeeping Pupil.** Further courses are held at four-monthly intervals. The Hospital provides board, lodging and laundry. A certificate is given at the end of the training period. Honorarium of £4 per month.
Applications, giving age, experience, and the names of two persons to whom reference may be made, should be forwarded to the Matron of the above Hospital. (733)

MAIDA VALE HOSPITAL FOR NERVOUS DISEASES, LONDON, W.9
Four Staff Nurses required for newly constructed Neurosurgical Wards. Salary and conditions of service in accordance with the recommendations of the Whitley Council.
Applications should be made as soon as possible to the Matron. (141)

ALTON GENERAL HOSPITAL
Staff Midwives, S.C.M., required, for modern 15-bedded Maternity Unit. Salary in accordance with Whitley scale.
Apply Matron. (494)

READING QUEEN'S HOME
Full-time Midwife required for small Branch Home. Whitley scale of salary.
Apply Superintendent, 25 Erleigh Road, Reading. (219)
Reading. (319)

MAIDA VALE HOSPITAL FOR NERVOUS DISEASES, LONDON, W.9
Staff Nurses required for medical and surgical wards. Must be State Registered. Salary according to the Rushcliffe scale.
Apply to the Matron. (79)

ALL THE ANSWERS TO ANY TYPE OF HOLIDAY—by LAND, SEA or AIR!
Allan TOURS "PERSONAL SERVICE"

WHATEVER HOLIDAY YOU HAVE IN MIND Allan's can supply the right answer, right place, right price—and all with "Personal Service" throughout! Exceptional values—and special discounts for parties. Send the coupon today for the big Allan 1952 Holiday Programme, containing hundreds of fascinating and practical holiday suggestions!

EXAMPLES:

10 Days LUCERNE	£21	8	6
15 Days LUCERNE	£27	3	6
15 Days MONTREUX	£27	9	6
15 Days Kandersteg	£28	8	6
10 Days DINARD	£16	13	6
8 Days OSTEND	£13	7	6

IT'S QUICKER BY AIR!

8 Days PARIS	£23	11	6
15 Days Interlaken	£47	0	6

TWO-CENTRE HOLIDAYS!

LUGANO-ROME			
15 Days	£37	6	6
LUCERNE-INNSBRUCK			
15 Days	£30	17	6
BAVENO-VENICE			
15 Days	£38	8	6

To HENRY ALLAN & SONS, LTD., DEPT., NT., 25 Cockspur St., London, S.W.1.
Name ..... (WHI. 5387/8)
Address .....
Post unsealed 1½d. stamp. BLOCK CAPITALS PLEASE.

FREE TO NURSES 'ASPRO'

Cut out this advertisement, pin your name and address to it, post to us and we will send you a double sample of 'ASPRO' Tablets free. You can then prove how pain alleviating 'ASPRO' is, how it brings sleep to the sleepless, stops colds and 'flu, relieves rheumatism in one night and banishes nerve pains, neuralgia, toothache, headaches, etc., in a few minutes.

"ASPRO" DOES NOT HARM THE HEART OR STOMACH

Made in England by ASPRO, LTD., SLOUGH, Bucks
If you have received one packet of "ASPRO" free, do not send for another.
NT ASPRO

NORTH WEST METROPOLITAN REGIONAL HOSPITAL BOARD

On behalf of the Hospital Management Committees, applications are invited for the following appointments, and should be s together with details of age, qualifications, training, experience and the names of two referees (or copies of two recent testimonia TO THE MATRON OF THE APPROPRIATE HOSPITAL, unless otherwise stated, from whom further details may be obtained. Sala are in accordance with the appropriate National scales.

LONDON

TUTOR (MALE or FEMALE)

St. Charles' Hospital Ladbroke Grove, W.10 (General—579 beds) Res. or non-res. Qualified. Will be responsible to the Principal Senior Tutor for the P.T.S.

NIGHT SISTER

Highlands Hospital, Winchmore Hill, N.21 (General—818 beds) Res. or non-res. With Theatre experience.

WARD SISTERS

Central Middlesex Hospital, Park Royal, N.W.10 (Acute General — 850 beds) Res. or non-res. S.R.N. For Acute Female Medical Ward. Previous experience as Ward Sister desirable.

The Royal London Homoeopathic Hospital, Great Ormond Street and Queen Square, W.C.1 (General—170 beds) Res. **FOUR** required. One for Surgical Ward, Two for Medical Ward, and One for Casualty Department. Similar previous experience preferable.

Whittington Hospital (Highgate Wing) Highgate, N.19 (385 beds) Res. or non-res. For Out-Patients' Department.

STAFF MIDWIFE

Kingsbury Maternity Hospital, Honeypot Lane, N.W.9 (56 beds) S.R.N. and S.C.M., or S.C.M. only.

THEATRE STAFF NURSE

Highlands Hospital, Winchmore Hill, N.21 (General—818 beds) Res. or non-res.

STAFF NURSES (FEMALE)

Royal Northern Hospital, Holloway, N.7 (General — 308 beds) Res. or non-res. S.R.N. for General Hospital for Night duty, to assist Night Sister, and also for St. David's Wing for Private patients.

STAFF NURSES (FEMALE) —continued

Highlands Hospital, Winchmore Hill, N.21 (General—818 beds) Res. or non-res. S.R.N.

Coppetts Wood Hospital, Coppetts Road, Muswell Hill, N.10 (Infectious Diseases — 144 beds) Res. or non-res. S.R.N. or R.F.N. Staff Nurses can do one year's fever training.

Central Middlesex Hospital, Park Royal, N.W.10 (Acute General — 850 beds—5 Theatres) Res. or non-res. S.R.N. For Theatre and General Wards.

King Edward Memorial Hospital, Ealing, W.13 (General—169 beds) Res. For Theatre, also **ONE** required for Out-Patients' Department.

The Royal London Homoeopathic Hospital, Great Ormond Street and Queen Square, W.C.1 (General—170 beds) Res.

St. Charles' Hospital, Ladbroke Grove, W.10 (General—579 beds) Res.

West End Hospital for Nervous Diseases (housed at St. Charles Hospital), Ladbroke Grove, W.10 (58 beds) Res. or non-res. S.R.N. **Full-time or Part-time.** For Neurological Wards.

ENROLLED ASSISTANT NURSES (FEMALE)

Highlands Hospital, Winchmore Hill, N.21 (General—818 beds) Res. or non-res.

Coppetts Wood Hospital, Coppetts Road, Muswell Hill, N.10 (Infectious Diseases—144 beds) Res. or non-res.

Central Middlesex Hospital, Park Royal, N.W.10 (Acute General — 850 beds) Non-res.

West End Hospital for Nervous Diseases (housed at St. Charles' Hospital), Ladbroke Grove, W.10 (58 beds) Res. or non-res. **Full-time or Part-time.**

ENROLLED ASSISTANT NURSES (MALE)

Highlands Hospital, Winchmore Hill, N.21 (General—818 beds) Res. or non-res.

BERKSHIRE

DEPARTMENTAL SISTER

Heatherwood Orthopaedic Hospital, Ascot, Berks (Orthopaedic — 232 beds) Res. To assist in supervision of Nursing Services. Previous orthopaedic experience desirable.

MIDWIFERY SISTER

Canadian Red Cross Memorial Hospital, Taplow, Nr. Maidenhead, Berks (General —307 beds) Res. Part I Training School for Pupil Midwives. Must be S.R.N., S.C.M.

WARD SISTERS

Heatherwood Orthopaedic Hospital, Ascot, Berks (Orthopaedic — 232 beds) Res. Previous Orthopaedic experience desirable.

Maidenhead St. Mark's Hospital, St Mark's Road, Maidenhead, Berks (Chronic Sick—157 beds) Res. or non-res. S.R.N.

STAFF NURSES (FEMALE)

Pinewood Hospital, Nine Mile R Wokingham, Berks (Tuberculosis — beds) Res. or non-res. S.R.N., to for T.A. Certificate.

Maidenhead St. Mark's Hospital, Mark's Road, Maidenhead, Berks (Chr Sick—157 beds) Res. or non-res. S.

STAFF NURSES (MALE)

Pinewood Hospital, Nine Mile R Wokingham, Berks (Tuberculosis — beds) Res. or non-res. S.R.N., to for T.A. Certificate.

ENROLLED ASSISTANT NURSES (FEMALE)

Maidenhead St. Mark's Hospital, Mark's Road, Maidenhead, Berks (Chr Sick—157 beds) Res. or non-res.

HERTFORDSHIRE

DEPARTMENTAL SISTERS

St. Albans City Hospital (Sisters Unit), Folly Avenue, St. Albans, Herts (425 beds) Res. With administrative experience.

Watford and District Peace Memorial Hospital, Watford, Herts (General—206 beds) Res. For Casualty and Out-Patient Department. Very busy department, dealing with approximately 1,000 cases weekly.

MIDWIFERY SISTER

Welwyn Garden City Hospital, Peartree Lane, Welwyn Garden City, Herts (30 beds) Res. or non-res. S.R.N., S.C.M. Part II Training School, affiliated to Maternity Nursing Association, Myddelton Square, E.C.1.

NIGHT SISTERS

Barnet General Hospital, Barnet, Herts (478 beds) Res. or non-res. S.R.N.

West Herts Hospital, Hemel Hempstead, Herts (General Training School—170 beds) Res. or non-res. With medical and theatre experience. Second Night Sister.

Tolmers Park Hospital, Newgate Street, Nr. Hertford, Herts (Male and Female Chronic Sick—104 beds) Res. S.R.N.

THEATRE SISTER

Watford and District Peace Memorial Hospital, Watford, Herts (General—206 beds) Res. Very busy department. Excellent experience available. Second Theatre Sister.

WARD SISTERS

St. Albans City Hospital (Sisters Unit), Folly Avenue, St. Albans, Herts (425 beds) Res. S.R.N. For an acute Medical Ward of 31 beds.

Tolmers Park Hospital, Newgate Street, Nr. Hertford, Herts (Male and Female Chronic Sick—104 beds) Res. S.R.N.

West Herts Hospital, Hemel Hempstead, Herts (General Training School—170 beds) Res. or non-res. With medical experience for Female Medical Ward of 24 beds.

Watford and District Peace Memorial Hospital, Watford, Herts (Complete Training School—206 beds) Res. For Gynaecological Ward.

RELIEF SISTER

Barnet General Hospital, Barnet, Herts (478 beds) Res. or non-res.

STAFF MIDWIVES

Victoria Maternity Hospital (Part I Training School and Maternity Unit of Barnet General Hospital), Wood Street, Barnet, Herts (48 beds, and 22 beds at Barnet General Hospital) S.R.N., S.C.M. Res. or non-res.

THEATRE STAFF NURSES (FEMALE)

Clare Hall Hospital, South Mimms, Barnet, Herts (Chest Hospital — 542 beds) S.R.N. For Theatre duties in busy Thoracic Unit. Res. or non-res.

STAFF NURSES (FEMALE)

Barnet General Hospital, Barnet, H (478 beds) Res. or non-res. S.R.N. Theatre and for general Ward duties.

Clare Hall Hospital, South Mim Barnet, Herts (Chest Hospital — beds) S.R.N. and/or T.A. Certificate. Staff Nurses for post-graduate trai for T.A. Certificate. Res. or non-res.

St. Stephen's Hospital, Mays L Barnet, Herts (General—88 beds) or non-res. S.R.N. For Female Children's Wards.

Victoria Maternity Hospital (Par Training School and Maternity Unit Barnet General Hospital), Wood St Barnet, Herts (48 beds, and 22 beds Barnet General Hospital) S.R.N. Premature Babies' Unit. Res. or non-

Tolmers Park Hospital, Newgate Str Nr. Hertford, Herts (Male and Fe Chronic Sick — 104 beds) Res. S.R **TWO** required.

West Herts Hospital, Hemel He stead, Herts (General Training Scho 170 beds) Res. **ONE,** with Theatre perience, for Night duty, and **ONE** Day duty, also for Out-Patients' Dep ment.

STAFF NURSES (MALE)

Clare Hall Hospital, South Mim Barnet, Herts (Chest Hospital — beds) S.R.N. and/or T.A. Certificate. Staff Nurses for post-graduate trai for T.A. Certificate. Res. or non-res.

St. Stephen's Hospital, Mays L Barnet, Herts (General — 88 beds) res. S.R.N. For Chronic Wards.

Tolmers Park Hospital, Newgate Str Nr. Hertford, Herts (Male and Fe Chronic Sick—104 beds) Res. or non **TWO** required.

ENROLLED ASSISTANT NURSES (FEMALE)

St. Stephen's Hospital, Mays L Barnet, Herts (General—88 beds) or non-res. For Female and Childr Wards.

Clare Hall Hospital, South Mim Barnet, Herts (Chest Hospital — beds) Res. or non-res. For duties Women's and Children's Wards.

St. Albans City Hospital (Bri House Private Wing), Bricket Road, Albans, Herts (21 beds) Res. For al nate day and night duty.

St. Paul's Hospital, Hemel Hempste Herts. Res. or non-res.

Tolmers Park Hospital, Newgate Str Nr. Hertford, Herts (Male and Fe Chronic Sick—104 beds) Res. or non **TWO** required.

ENROLLED ASSISTANT NURSE (MALE)

Tolmers Park Hospital, Newgate Str Nr. Hertford, Herts (Male and Fe Chronic Sick—104 beds) Res. or non

BEDFORDSHIRE

NIGHT SUPERINTENDENT

Bedford General Hospital (South Wing) Kempston Road, Bedford (201 beds) Res. or non-res. S.R.N. and S.C.M.

NIGHT SISTER

Bedford General Hospital (South Wing) Kempston Road, Bedford (201 beds) Res. or non-res. S.R.N. and S.C.M. Junior.

STAFF MIDWIVES

Bedford General Hospital (North Wing) Kimbolton Road, Bedford (225 beds) Res. or non-res.

STAFF NURSES (FEMALE)

Bedford General Hospital (South Wing) Kempston Road, Bedford (201 beds) Res. or non-res. For General Wards.

Steppingley Hospital, Nr. Bedford (Infectious Diseases and Convalescent — 42 beds) Res. R.F.N.

Bedford General Hospital (North Wing) Kimbolton Road, Bedford (225 beds) Res. or non-res. Also **TWO** for Theatre duties (Gynaecological). Also **TWO** required for T.B. Wards. S.R.N., T.A. Certificate an advantage.

ENROLLED ASSISTANT NURSES (FEMALE)

Clapham Hospital, Nr Bedford (Chronic Sick—100 beds) Res. or non-res.

Bedford General Hospital (North Wing) Kimbolton Road, Bedford (225 beds) Res. or non-res. Also **ONE** with T.A. Certificate for T.B. Wards.

Steppingley Hospital, Nr. Bedford (Infectious Diseases and Convalescent—42 beds) Res. Also **ONE** for Night duty. Res. or non-res.

Biggleswade Hospital, Potton Road, Biggleswade, Beds (44 beds) Res. or non-res.

Bedfordshire Sanatorium, Mogerhanger Park, Nr. Bedford (72 beds) Res. or non-res.

ENROLLED ASSISTANT NURSES (MALE)

Clapham Hospital, Nr Bedford (Chronic Sick—100 beds) Non-res.

BUCKINGHAMSHIRE

WARD SISTERS

Daneswood Sanatorium (Orthodox-Jewish Institution), Aspley Heath, Woburn Sands, Bletchley, Bucks (32 beds) Res. or non-res.

ENROLLED ASSISTANT NURSES (FEMALE)

Daneswood Sanatorium (Orthodox-Jewish Institution), Aspley Heath, Woburn Sans, Bletchley, Bucks (32 beds) Res. or non-res.

NORTH WEST METROPOLITAN REGIONAL HOSPITAL BOARD—Continued.

MIDDLESEX

WARD SISTERS

Hillingdon Hospital, Uxbridge, Middlesex (General (also General Training School, and Part II Midwifery Training School) — 705 beds) Res. or non-res. **ONE** S.R.N., R.S.C.N., with good experience for Children's Surgical Ward. Junior Sisters, S.R.N., required for Gynaecological Ward, Male and Female Chronic Sick Wards, also Junior Sisters, S.R.N., required for Night duty, to be responsible for a group of wards. Also **ONE**, Junior Sister for Children's Surgical Ward; S.R.N. and preferably R.S.C.N., but candidate with good experience of children's work will be considered.

Northaw House Children's Hospital, Northaw, Nr. Potters Bar, Middlesex (Recovery—40 beds) Res.

Uxbridge Cottage Hospital, Harefield Road, Uxbridge, Middlesex (General—28 beds) Res.

NIGHT SISTERS

Hillingdon Hospital, Uxbridge, Middlesex (General (also General Training School, and Part II Midwifery Training School) — 705 beds) Res. or non-res. **THREE** of five required, S.R.N. and preferably Part I C.M.B.

Northaw House Children's Hospital, Northaw, Near Potters Bar, Middlesex (Recovery—40 beds) Res.

Uxbridge Cottage Hospital, Harefield Road, Uxbridge, Middlesex (General—28 beds) Res. S.R.N. with surgical experience.

STAFF MIDWIVES

Queen Mary Maternity Unit, West Middlesex Hospital, Isleworth, Middlesex (100 beds, 93 cots) Non-res. S.R.N. and S.C.M.

Chiswick Maternity Unit, West Middlesex Hospital, Isleworth, Middlesex (66 beds, 55 cots) Non-res. S.R.N., S.C.M.

Private Maternity Hospital, Greenford, Middlesex (48 beds, 48 cots) Res. S.R.N. and S.C.M.

Harlington, Harmondsworth and Cranford Cottage Hospital, West Drayton, Middlesex (Maternity—14 beds) Res. or non-res. S.R.N., S.C.M.

STAFF NURSES (FEMALE)

West Middlesex Hospital, Isleworth, Middlesex (General—1,152 beds) Non-res. General Wards, Geriatric Wards, T.B. Wards, also **ONE** for Theatre.

Harefield Hospital, Harefield, Middlesex (Chest Hospital and Regional Centre for Thoracic Surgery — 630 beds) **General Section:** For Medical and Surgical Wards and Theatre. Res. Also Staff Nurses, S.R.N. and/or T.A. Certificate only, and for post-graduate training for T.A. Certificate. Res. or non-res.

Mount Vernon Hospital, Northwood, Middlesex. Res. For General and Radiotherapy Wards.

Hillingdon Hospital, Uxbridge, Middlesex (General (also General Training School, and Part II Midwifery Training School) — 705 beds) Res. or non-res. S.R.N. for Theatres, Out-Patients' Department and Special Clinic. S.R.N. (R.S.C.N. preferred, but candidates with good experience of children's work will be considered) for Children's Ward. Also S.R.N., T.A. Certificate, for Tuberculosis Ward.

Northaw House Children's Hospital, Northaw, Near Potters Bar, Middlesex (Recovery—40 beds) Res.

Mount Pleasant Hospital, North Road, Southall, Middx (Tuberculosis—50 beds) Res. or non-res. T.A. Certificate. **Full-time or part-time.**

Hayes Cottage Hospital, Grange Road, Hayes, Middlesex (General — 22 beds) Res. or non-res.

St. John's Hospital, Twickenham, Middlesex (Small General — 34 beds) Res. or non-res. S.R.N.

Teddington, Hampton Wick and District Hospital, Hampton Road, Teddington, Middlesex (51 beds) Res. or non-res. For General duties and Theatre relief.

Potters Bar and District Hospital, Potters Bar, Middlesex (Modern General Hospital of 57 beds, including Private Wards) Res. Separate Nurses' Home.

STAFF NURSES (MALE)

Hillingdon Hospital, Uxbridge, Middlesex (General (also General Training School, and Part II Midwifery Training School) — 705 beds) Res. or non-res. S.R.N. For Male Surgical Ward, Male Medical Ward.

ENROLLED ASSISTANT NURSES (FEMALE)

West Middlesex Hospital, Isleworth, Middlesex (General — 1,152 beds) Non-res. T.B. Wards and Geriatric Wards.

ENROLLED ASSISTANT NURSES (FEMALE)

—continued

Mount Vernon Hospital, Northwood, Middlesex. Res. For Radiotherapy Wards.

Harefield Hospital, Harefield, Middlesex (Chest Hospital and Regional Centre for Thoracic Surgery—630 beds) Res. or non-res. Also Assistant Nurses, res., for **General Section:** Medical and Surgical Wards.

Potters Bar and District Hospital, Potters Bar, Middlesex (Modern General Hospital of 57 beds, including Private Wards. Res. Separate Nurses' Home.

Hillingdon Hospital, Uxbridge, Middlesex (General (also General Training School, and Part II Midwifery Training School)—705 beds) Res. or non-res. For Female Chronic Sick Wards.

Hayes Cottage Hospital, Grange Road, Hayes, Middlesex (General — 22 beds) Res. or non-res.

Mount Pleasant Hospital, North Road, Southall, Middx (Tuberculosis—50 beds) Res. or non-res. **Full-time or part-time.**

Brentford Hospital, Boston Manor Road, Brentford, Middlesex (Small General—33 beds) Res.

Teddington, Hampton Wick and District Hospital, Hampton Road, Teddington, Middlesex (51 beds) Res. or non-res. For General duties and Theatre relief.

ENROLLED ASSISTANT NURSES (MALE)

Hillingdon Hospital, Uxbridge, Middlesex (General (also General Training School, and Part II Midwifery Training School) — 705 beds) Res. or non-res. For Male Chronic Sick Wards.

MENTAL NURSING VACANCIES

Applications for vacancies under this heading should be addressed to the Matron unless otherwise stated.

WARD SISTERS

Church Hill House Mental Deficiency Institution, Easthampstead, Bracknell, Berks (174 beds) Res. Previous experience with mentally deficient patients.

DEPUTY WARD SISTERS

Bromham Hospital, Near Bedford (Mental Deficiency — 298 beds) Res. or non-res. R.M.N. or R.M.P.A.

STAFF NURSES (FEMALE)

Bromham Hospital, Near Bedford (Mental Deficiency — 298 beds) Res. or non-res. R.M.P.A. or R.M.N. Opportunity for promotion.

Shrodells Hospital, Watford, Herts (General — 400 beds) Res. or non-res. R.M.N. or R.M.P.A. For Female Observation Ward—16 beds.

Friern Hospital, New Southgate, London, N.11 (Nervous and Mental Disorders—1,402 beds) Res. or non-res.

St. Bernard's Hospital for Nervous and Mental Diseases, Southall, Middlesex (2,400 beds) Res. or non-res.

NURSING ASSISTANTS (FEMALE)

Bromham Hospital, Near Bedford (Mental Deficiency — 298 beds) Res. or non-res. Class I or II.

Church Hill House Mental Deficiency Institution, Easthampstead, Bracknell, Berks (174 beds) Res. Previous experience with mentally deficient patients.

West Middlesex Hospital, Isleworth, Middlesex (General—1,152 beds) Non-res.

Shrodells Hospital, Watford, Herts (General—400 beds) Res. Class I and Class II. Experience in mental nursing.

St. Bernard's Hospital for Nervous and Mental Diseases, Southall, Middlesex (2,400 beds) Res. or non-res. Preferably with one year's Hospital nursing experience.

NURSING ASSISTANTS (MALE)

Bromham Hospital, Near Bedford (Mental Deficiency — 298 beds) Res. or non-res. Class I or II.

(92)

ELMS MATERNITY HOME, BANBURY, OXON

Well-equipped Unit of 15 Beds—Forming part of the Banbury Group Training School)

Applications, addressed to the Matron, Horton General Hospital, Banbury, invited for the following post:—

Midwifery Sister.

(370)

PEWSEY HOSPITAL MANAGEMENT COMMITTEE

COTSHILL HOSPITAL, CHIPPING NORTON, OXFORD

(Branch of Pewsey Hospital for Mental Defectives)

Applications are invited for the undermentioned posts at the above Hospital Mental Defectives:—

Ward Sister.

Nursing Assistants.

Qualifications, salary and conditions of service are as laid down in the recommendations of the Nurses and Midwives Council of the Health Service.

Applications should be addressed to the Physician Superintendent, Pewsey Hospital, Pewsey, Wilts, from whom further particulars can be obtained. (667)

HOLMHURST HOME

Sister (S.R.N.) required for a 30-bed Home for the Aged Sick to be opened Dulwich early in March. Whitley scale of salary and conditions of service.

Applications, stating age, experience and qualifications, together with Matron's for reference, to be sent to the Chairman, HOLMHURST HOME, c/o LAMBETH GROUP HOSPITAL MANAGEMENT COMMITTEE, RENFREW ROAD, S.E.11. (790)

DEWSBURY, BATLEY AND MIRFIELD HOSPITAL MANAGEMENT COMMITTEE

CROSSLEY MATERNITY HOME, CROSSLEY LANE, MIRFIELD, YORKS

(15 Beds)

Required urgently, **Midwife** for the above Home. Resident or non-resident. Full-time.

Salary and conditions of service are in accordance with the Nurses and Midwives Whitley Council scale.

Applications should be forwarded to the Matron immediately, together with qualifications, age and experience; also names and addresses of two referees. (702)

MOORFIELDS WESTMINSTER AND CENTRAL EYE HOSPITAL

(MOORFIELDS BRANCH)

CITY ROAD, LONDON, E.C.1

(245 Beds)

Charge Nurses, with Ophthalmic Certificate, for one year's Theatre experience. Resident or non-resident.

State Registered Nurses. One year's post-graduate training. Block system in operation. Moorfields Certificate and Badge given to successful candidates. Opportunities arise for promotion.

Student Nurses required to enter the above Hospital's well-equipped Preliminary Training School. Block system in operation. Affiliated to London and provincial Training Schools. Moorfields Certificate and Badge given to successful candidates. State Preliminary Examinations taken during the two years' training. Age of entry from 16½ years.

For further particulars apply to Miss M. B. Mackellar, Matron. (138)

STOKE MANDEVILLE HOSPITAL, AYLESBURY BUCKS

(624 Beds)

Applications are invited for the following appointments:—

National Spinal Injuries Centre (125 beds):—

Staff Nurses, Male and Female.

State Enrolled Assistant Nurses, Male and Female.

All salaries are in accordance with the Whitley Council scales.

Adequate transport facilities to London exist, the journey taking approximately one hour.

Applications and inquiries should be addressed to Matron. (762)

EAST SUFFOLK COUNTY COUNCIL

STOWMARKET CHILDREN'S HOMES

Applications are invited from suitably qualified or experienced persons for the appointment of **Children's Nurse** at the Stowmarket Children's Homes, accommodating babies from one to four years of age. Salary not less than 114s. per week, according to ability and experience. A sum of 29s. per week is deducted for board-residence and laundry.

Candidates must give particulars of qualifications or experience, and applications should be received by the Matron of the Stowmarket Children's Homes not later than Friday, the 1st February, 1952.

C. C. LIGHTFOOT,
Clerk of the County Council.

14th January, 1952. (740)

SOUTH WESTERN REGIONAL HOSPITAL BOARD

Applications are invited for the following appointments and should be sent, together with details of age, qualifications, training, experience, and the names of two referees or copies of two recent testimonials, to THE MATRON OF THE APPROPRIATE HOSPITAL from whom also further details may be obtained. Salaries and conditions are in accordance with the appropriate National Scales.

PRINICIPAL SISTER TUTOR

COSSHAM/FRENCHAY SCHOOL OF NURSING

(COSSHAM HOSPITAL—101 staffed beds; FRENCHAY HOSPITAL—448 staffed beds—expanding). Resident post. Further details and application forms from the Secretary, Frenchay Hospital, Bristol, to whom applications should be submitted by **2nd February, 1952.**

SISTER TUTORS

ROYAL CORNWALL INFIRMARY

TRURO (General—212 beds). **Assistant Sister Tutor.** Teaching Diploma an advantage. Resident or non-resident.

DIDWORTHY CHEST HOSPITAL

SOUTH BRENT, DEVON (126 beds).

NIGHT SUPERINTENDENT

FRENCHAY HOSPITAL

BRISTOL (448 staffed beds).

HOME SISTERS

MALMESBURY HOSPITAL

MALMESBURY (General and Maternity—30 beds). S.R.N., S.C.M. To help in Wards and Departments if necessary. Resident.

NIGHT SISTERS

DIDWORTHY CHEST HOSPITAL

SOUTH BRENT, DEVON (126 beds). **In Sole Charge.** S.R.N. with B.T.A. Certificate.

HAM GREEN SANATORIUM

PILL, Nr. BRISTOL (240 beds). S.R.N.

MALMESBURY HOSPITAL

MALMESBURY (General and Maternity—30 beds). S.R.N., S.C.M. Resident or non-resident.

ROYAL NATIONAL HOSPITAL FOR RHEUMATIC DISEASES

UPPER BOROUGH WALLS, BATH (125 beds). S.R.N.

STANDISH HOUSE SANATORIUM

STONEHOUSE, GLOS. S.R.N. Previous experience of tuberculosis nursing essential.

WESTON-SUPER-MARE GENERAL HOSPITAL

WESTON-SUPER-MARE, SOMS. (105 beds). Training School for Nurses. **Junior Night Sister.** Immediate vacancy. Resident or non-resident.

SISTERS

BATH AND WESSEX ORTHOPAEDIC HOSPITAL

COMBE PARK, BATH (148 beds). **Ward Sister,** S.R.N., Orthopaedic Certificate or experience; to take charge of Children's Ward (5—11 years—34 beds).

CHELTENHAM GENERAL, EYE AND CHILDREN'S HOSPITAL

CHELTENHAM, GLOS. **Ward Sister** for Children's Surgical Ward (26 beds).

CHIPPENHAM HOSPITAL

CHIPPENHAM, WILTS (General—32 beds). **Ward Sister,** S.R.N., for Male Ward, also **Theatre Sister,** S.R.N., for Theatre and Relief duties. Resident or non-resident.

CHIPPENHAM ISOLATION HOSPITAL

CHIPPENHAM, WILTS (24 beds). **Ward Sister,** S.R.N., R.F.N. Resident. Additional £10 p.a.

COSSHAM HOSPITAL

KINGSWOOD, BRISTOL (101 staffed beds). **Theatre Sister,** to work under Senior Sister.

COUNTY ISOLATION HOSPITAL

TRURO, CORNWALL (Infectious Diseases—40 beds). **Ward Sisters,** R.F.N., S.R.N.

CROWNHILL CONVALESCENT HOME

CROWNHILL, PLYMOUTH (Recovery Cases—25 beds). S.R.N. Resident preferred.

DELANCEY HOSPITAL

CHELTENHAM (90 beds). **Two Sisters** for Chronic Sick Wards.

DIDWORTHY CHEST HOSPITAL

SOUTH BRENT, DEVON (126 beds). **Ward Sister.**

EAST CORNWALL HOSPITAL

BODMIN (General—26 beds). **Casualty Sister.**

FROME VICTORIA HOSPITAL

PARK ROAD, FROME, SOMS. (43 beds). **Ward Sister,** able to relieve in Theatre.

GLOUCESTERSHIRE ROYAL HOSPITAL

GLOUCESTER. **Three Holiday Relief Sisters.** To commence 1st April. Must be S.R.N. and should have previously held Ward Sister's posts.

HAM GREEN SANATORIUM

PILL, Nr. BRISTOL (240 beds). **Ward Sister,** S.R.N. Pre- and Post-Thoracic Surgery experience desirable.

SISTERS—Contd.

HAWLEY HOSPITAL

BARNSTAPLE, DEVON (T.B. — All Types Medical Cases — 31 beds). **Ward Sister,** able to relieve Matron when necessary.

ILEX LODGE HOSPITAL

AXBRIDGE, SOMS. (100 beds). **Ward Sister** for Geriatric Unit. Required as soon as possible. Resident or non-resident.

MALMESBURY HOSPITAL

MALMESBURY, WILTS (General and Maternity—30 beds). **Ward Sister,** S.R.N., S.C.M., or S.R.N. only Resident.

OVER ISOLATION HOSPITAL

OVER, GLOS. **Sanatorium Sister,** Male or Female.

REHABILITATION ANNEXE

PERRANPORTH, CORNWALL (45 beds). **Sister.** Orthopaedic experience essential.

ROYAL CORNWALL INFIRMARY

TRURO (General—212 beds). **Ward Sisters,** including one for Private and Amenity Block (10 beds).

ROYAL NATIONAL HOSPITAL FOR RHEUMATIC DISEASES

UPPER BOROUGH WALLS, BATH (125 beds). **Ward Sister,** S.R.N. For duty in Medical Wards.

ST. ANDREW'S HOSPITAL

CHIPPENHAM, WILTS (Chronic Sick—156 beds). **Ward Sisters,** resident or non-resident.

ST. AUSTELL AND DISTRICT HOSPITAL

ST. AUSTELL, CORNWALL (General—32 beds). **Theatre Sister.**

ST. JAMES'S HOSPITAL

DEVIZES, WILTS (Chronic Sick—167 beds). **Ward Sisters,** resident or non-resident.

ST. PETER'S HOSPITAL

OLD WELLS ROAD, SHEPTON MALLET (Chronic Sick—40 beds). **Ward Sister.** Resident.

SEDGEMOOR PRIORY

ST. AUSTELL, CORNWALL (45 beds). **Ward Sister.**

STANDISH HOUSE SANATORIUM

STONEHOUSE, GLOS. **Theatre Sister,** S.R.N. Minor Chest Surgery and Clinic.

TEHIDY SANATORIUM

CAMBORNE (147 beds). **Ward Sister.**

UNDERWOOD HOUSE HOSPITAL

PLYMPTON, DEVON (Chronic Sick—160 beds). **Ward Sister,** S.R.N. Resident.

WAR MEMORIAL HOSPITAL

BURNHAM-ON-SEA, SOMS. (25 beds). **Junior Sisters,** required as soon as possible, one for Theatre and Ward duty, resident, and one for Night duty, resident or non-resident.

WELLS INFIRMARY

WELLS, SOMS. (Chronic Sick—80 beds). **Day Ward Sister** resident or non-resident.

MALE CHARGE NURSES

ST. ANDREW'S HOSPITAL

CHIPPENHAM, WILTS (Chronic Sick—156 beds). S.R.N. Non-resident.

STAFF NURSES (Female)

BARNCOOSE GERIATRIC HOSPITAL

REDRUTH, CORNWALL (132 beds).

BATH AND WESSEX ORTHOPAEDIC HOSPITAL

COMBE PARK, BATH (148 beds). Resident or non-resident. Facilities given for one year's post-graduate orthopaedic training for Certificate of the British Orthopaedic Association and Central Council for the Care of Cripples.

BATH ISOLATION HOSPITAL

CLAVERTON DOWN, BATH (88 beds). Resident or non-resident. S.R.N., S.R.F.N. or T.A. Cert.

BIDEFORD AND DISTRICT HOSPITAL

BIDEFORD (51 beds). Staff Nurses. Preferably S.R.N., but R.S.C.N. only considered.

CAMBORNE-REDRUTH MINERS' AND GENERAL HOSPITAL

REDRUTH, CORNWALL (159 beds, Midwifery—60 beds).

CHIPPENHAM HOSPITAL

CHIPPENHAM (General—32 beds). S.R.N. Resident or non-resident.

COSSHAM HOSPITAL

KINGSWOOD, BRISTOL (101 staffed beds). For Children's Wards.

DELANCEY HOSPITAL

CHELTENHAM (90 beds). Two required for Chronic Sick Wards.

DIDWORTHY CHEST HOSPITAL

SOUTH BRENT, DEVON (126 beds). S.R.N.s required to take one year's training for B.T.A. Certificate.

EDWARD BOLITHO CONVALESCENT HOME

PENZANCE, CORNWALL (23 beds). S.R.N.

SOUTH WESTERN REGIONAL HOSPITAL BOARD—(Contd.)

STAFF NURSES (Female)—Contd.

FALMOUTH AND DISTRICT HOSPITAL

FALMOUTH (Acute Medical and Surgical—62 beds). Near sea. Excellent experience.

FRENCHAY HOSPITAL

BRISTOL (448 staffed beds). Plastic and Thoracic Surgery and V.D. Wards (Night duty).

GLOUCESTERSHIRE ROYAL HOSPITAL

GREAT WESTERN ROAD, GLOUCESTER. **Night Staff Nurse,** some Theatre experience an advantage. Also Staff Nurse for Dermatological Dept., and one for Orthopaedic Ward. Good experience obtained in this type of work.

GLOUCESTERSHIRE ROYAL HOSPITAL

SOUTHGATE STREET, GLOUCESTER. Staff Nurses required, one for Ophthalmic Dept. Suitable post for someone interested in gaining opathalmic experience; also one each for E.N.T. Dept., Theatre, Private Block, Children's Ward, and Out-Patient Dept. Applications to Matron, Great Western Road Unit, Gloucester.

HAM GREEN SANATORIUM

PILL, Nr. BRISTOL (240 beds). S.R.N. for Theatre and Treatment Room.

HAM GREEN HOSPITAL AND SANATORIUM

PILL, Nr. BRISTOL (510 beds). S.R.N. for Post-Graduate Courses in Fever and Tuberculosis.

HAM GREEN HOSPITAL

PILL, Nr. BRISTOL (346 beds). Staff Nurses, S.R.N., for Ear, Nose and Throat Ward, and Theatre.

HAWKMOOR CHEST HOSPITAL

BOVEY TRACEY, S. DEVON (210 beds). **Major Thoracic Surgical Unit for Diseases of the Chest. Affiliated Training School under the G.N.C., and Training School for the B.T.A. Certificate. S.R.N.s required to take B.T.A. Certificate, one year's training; also Staff Nurses, B.T.A.**

LAUNCESTON HOSPITAL

LAUNCESTON, CORNWALL (20 beds). S.R.N. Good Theatre experience required. Applications, giving full details, to Senior Matron, S. Devon and E. Cornwall Hospital, Greenbank Road, Plymouth.

MALMESBURY HOSPITAL

MALMESBURY (General and Maternity—30 beds). S.R.N., S.C.M. Resident or non-resident.

NORTH DEVON INFIRMARY

BARNSTAPLE (110 beds). S.R.N. for Women's Medical and Surgical Wards.

PAULTON MEMORIAL HOSPITAL

PAULTON, Near BRISTOL, GLOS. (56 beds). Resident.

REHABILITATION ANNEXE

PERRANPORTH, CORNWALL (45 beds).

ROYAL CORNWALL INFIRMARY

TRURO, CORNWALL (General—212 beds).

ROYAL UNITED HOSPITAL

COMBE PARK, BATH (474 beds). Modern General Hospital, approved for General Training. S.R.N. for work in General and Special Departments.

ST. ANDREW'S HOSPITAL

CHIPPENHAM, WILTS (Chronic Sick—156 beds). Resident or non-resident.

ST. JAMES'S HOSPITAL

DEVIZES, WILTS (Chronic Sick—167 beds). Mainly for day duty. Resident or non-resident.

ST. MARTIN'S HOSPITAL

MIDFORD ROAD, BATH (515 beds). **Staff Nurses** required, S.C.M. also **Theatre Staff Nurses,** S.R.N. Resident or non-resident.

ST. MARY'S HOSPITAL

ISLES OF SCILLY (9 beds). S.C.M.

SOUTH DEVON AND EAST CORNWALL HOSPITAL

FREEDOM FIELDS, PLYMOUTH (440 beds). Staff Nurse, S.R.N., for Night duty, preferably with Staff Nurse experience. No Theatre duties.

TEHIDY SANATORIUM

CAMBORNE (147 beds). S.R.N. with B.T.A. Certificate or experience in T.B. Nursing. Facilities available for taking B.T.A. Examination.

TETBURY AND DISTRICT HOSPITAL

TETBURY, GLOS. S.R.N. Apply to Sister-in-Charge.

UNDERWOOD HOUSE HOSPITAL

PLYMPTON, DEVON (Chronic Sick—160 beds). S.R.N. Resident.

WELLS INFIRMARY

WELLS, SOMS. (Chronic Sick—80 beds). Resident or non-resident.

WEST CORNWALL HOSPITAL

PENZANCE, CORNWALL (General Training School). For Poltair Geriatric Annexe. New Annexe now open.

WESTON-SUPER-MARE GENERAL HOSPITAL

WESTON-SUPER-MARE, SOMS. (105 beds). Training School for Nurses. Including one for Male Medical Ward, resident or non-resident.

WINSLEY CHEST HOSPITAL

LIMPLEY STOKE, Nr. BATH (185 beds). S.R.N. or T.A. Certificate or opportunity to take T.A. Certificate.

STAFF NURSES (Male)

BARNCOOSE GERIATRIC HOSPITAL

REDRUTH, CORNWALL (182 beds).

STAFF NURSES (Male)—Contd.

ROYAL UNITED HOSPITAL

COMBE PARK, BATH (474 beds). Modern General Hospital, approved for General Training. S.R.N. for work in General and Special Departments.

TEHIDY SANATORIUM

CAMBORNE, CORNWALL (147 beds). S.R.N. with B.T.A. Cert. or experience in T.B. nursing. Facilities available for taking B.T.A. Examination.

WESTON-SUPER-MARE GENERAL HOSPITAL

WESTON-SUPER-MARE, SOMS. (105 beds). For Male Medical Ward.

STATE ENROLLED ASSISTANT NURSES

BARNCOOSE GERIATRIC HOSPITAL

REDRUTH, CORNWALL (132 beds). Male or Female.

BATH ISOLATION HOSPITAL

CLAVERTON DOWN, BATH (88 beds). Resident or non-resident.

BICCLESCOMBE PARK MATERNITY HOME

ILFRACOMBE, N. DEVON (24 beds).

CLUTTON INFIRMARY

TEMPLE CLOUD, Near BRISTOL, GLOS. (Chronic Sick—51 beds). Female. Resident or non-resident.

COUNTY ISOLATION HOSPITAL

TRURO, CORNWALL (Infectious Diseases—40 beds).

DELANCEY HOSPITAL

CHELTENHAM (90 beds). Four required for Chronic Sick Wards.

DIDWORTHY CHEST HOSPITAL

SOUTH BRENT, DEVON (126 beds). Female.

EAST CORNWALL HOSPITAL

BODMIN, CORNWALL (General—26 beds).

FALMOUTH AND DISTRICT HOSPITAL

FALMOUTH (Acute Medical and Surgical—62 beds). Near sea. Excellent experience.

FOWEY AND DISTRICT HOSPITAL

FOWEY (14 beds).

FROME VICTORIA HOSPITAL

PARK STREET, FROME, SOMS. (43 beds). Female. Resident or non-resident.

GLOUCESTERSHIRE ROYAL HOSPITAL

SOUTHGATE STREET, GLOUCESTER. Two required. Applications to Matron, Great Western Road Unit, Gloucester.

HAWKMOOR CHEST HOSPITAL

BOVEY TRACEY, S. DEVON (210 beds). Major Thoracic Surgical Unit for Diseases of the Chest. Affiliated Training School under the G.N.C., and Training School for the B.T.A. Certificate.

HAWLEY HOSPITAL

BARNSTAPLE (All Types Medical T.B. Cases—31 beds). Alternate day and night duties.

ILEX LODGE HOSPITAL

AXBRIDGE, SOMS. (100 beds) (Geriatric Unit). Required as soon as possible, resident or non-resident.

KEYNSHAM HOSPITAL

KEYNSHAM, Near BRISTOL, GLOS. (Chronic Sick—100 beds). Female. Resident or non-resident.

MINEHEAD AND WEST SOMERSET HOSPITAL

MINEHEAD (58 beds). Female.

NEWQUAY AND DISTRICT HOSPITAL

ST. THOMAS' ROAD, NEWQUAY, CORNWALL (General—22 beds).

PAULTON MEMORIAL HOSPITAL

PAULTON, Near BRISTOL, GLOS. (56 beds). Female. Resident or non-resident.

ROYAL UNITED HOSPITAL

COMBE PARK, BATH (474 beds). Male or Female.

ST. AUSTELL AND DISTRICT HOSPITAL

ST. AUSTELL, CORNWALL (General—32 beds).

SEDGEMOOR PRIORY

ST. AUSTELL, CORNWALL (45 beds).

SHUTE SHELVE T.B. HOSPITAL

AXBRIDGE, SOMS. (40 beds). Required as soon as possible, resident or non-resident.

TEHIDY SANATORIUM

CAMBORNE, CORNWALL (147 beds).

TETBURY AND DISTRICT HOSPITAL

TETBURY, GLOS. Apply to Sister-in-Charge.

TREDINGTON HOSPITAL

Nr. TEWKESBURY. Four required for Chronic Sick Wards.

UNDERWOOD HOUSE HOSPITAL

PLYMPTON, DEVON (160 Chronic Sick beds). Resident or non-resident.

WAR MEMORIAL HOSPITAL

BURNHAM-ON-SEA, SOMS. (25 beds). Required as soon as possible, resident or non-resident.

WELLS AND DISTRICT HOSPITAL

WELLS, SOMS. (40 beds). Female. Resident or non-resident.

WINSLEY CHEST HOSPITAL

LIMPLEY STOKE, Nr. BATH (135 beds). Resident or non-resident.

SOUTH WESTERN REGIONAL HOSPITAL BOARD—(Contd.)

MIDWIFERY SISTERS

CAMBORNE-REDRUTH MINERS' AND GENERAL HOSPITAL

REDRUTH (159 beds). S.R.N., S.C.M. Good midwifery experience essential. Resident or non-resident.

COTSWOLD MATERNITY HOSPITAL

TETBURY, GLOS. Alternate day and night duty.

ROYAL UNITED HOSPITAL

COMBE PARK, BATH (474 beds). **Assistant Maternity Sister,** S.R.N., S.C.M. For work in modern Maternity Dept., normal and abnormal cases giving opportunity for excellent experience.

STAFF MIDWIVES

CAMBORNE-REDRUTH MINERS' AND GENERAL HOSPITAL

REDRUTH, CORNWALL (Midwifery—60 beds)

CHIPPING SODBURY COTTAGE HOSPITAL

CHIPPING SODBURY, Nr. BRISTOL (Maternity—13 beds). Staff Midwife or Midwifery Sister. Part-time duties considered.

DEVIZES MATERNITY HOSPITAL

DEVIZES, WILTS (15 beds). S.R.N., S.C.M., or S.C.M. Resident

GLOUCESTERSHIRE ROYAL HOSPITAL

(MATERNITY HOSPITAL), GREAT WESTERN ROAD, GLOUCESTER. For night duty on Lying-in Ward.

GREENWAYS MATERNITY HOSPITAL

CHIPPENHAM, WILTS (20 beds). S.R.N., S.C.M., or S.C.M. Resident or non-resident.

STAFF MIDWIVES—Contd.

NORTH DEVON INFIRMARY

BARNSTAPLE, DEVON (110 beds). For Maternity Ward of 12 beds.

ROYAL UNITED HOSPITAL

COMBE PARK, BATH (474 beds). Modern General Hospital, approved General training. S.R.N., S.C.M.

ST. MARTINS HOSPITAL

MIDFORD ROAD, BATH (518 beds). S.C.M. Resident or non-resident.

ST. MARY'S HOSPITAL

ISLES OF SCILLY (9 beds). S.C.M. Applications to Matron, West Cornwall Hospital, Penzance.

SOUTH DEVON AND EAST CORNWALL HOSPITAL

MATERNITY DEPARTMENT, FREEDOM FIELDS, PLYMOUTH (36 beds). S.R.N., S.C.M. Excellent experience available.

SOUTH DEVON AND EAST CORNWALL HOSPITAL

MATERNITY DEPARTMENT, FLETE ANNEXE, FLETE, Nr. ERMINGTON, DEVON (46 beds). S.R.N., S.C.M. Apply to Matron, S. Devon and E. Cornwall Hospital, Freedom Fields, Plymouth.

PUPIL MIDWIVES

SOUTH DEVON AND EAST CORNWALL HOSPITAL

MATERNITY DEPT., FREEDOM FIELDS, ANNEXE (82 beds). S.R.N. Training School for Part I Midwifery. Excellent experience. Vacancies May and August, 1952. Applications to Matron, South Devon and East Cornwall Hospital, Freedom Fields, Plymouth.

MENTAL NURSING APPOINTMENTS

WARD SISTERS

BARROW HOSPITAL

BARROW GURNEY, Nr. BRISTOL (378 beds). R.M.N.

BRISTOL MENTAL HOSPITAL

FISHPONDS, BRISTOL (1,197 beds). R.M.N.

TONE VALE HOSPITAL

NORTON FITZWARREN, Nr. TAUNTON, SOMS. (Female—605 beds). R.M.N. or R.M.P.A.

WEST END HOUSE

SHEPTON MALLET, SOMS. (205 beds). Mental or General trained. Nursing all grades of female mental defectives.

DEPUTY WARD SISTERS

SANDHILL PARK

BISHOPS LYDEARD, Nr. TAUNTON, SOMS. (136 beds). Female. Mental trained. Nursing medium to high-grade female mental defectives.

TONE VALE HOSPITAL

NORTON FITZWARREN, Nr. TAUNTON, SOMS. (Female—605 beds). R.M.N. or R.M.P.A.

DEPUTY WARD SISTERS—Contd.

WEST END HOUSE

SHEPTON MALLET, SOMS. (205 beds). Mental or General trained. Nursing all grades of female mental defectives.

STAFF NURSES (Female)

BARROW HOSPITAL

BARROW GURNEY, Nr. BRISTOL (378 beds).

BRISTOL MENTAL HOSPITAL

FISHPONDS, BRISTOL (1,197 beds).

HANHAM HALL

HANHAM, Nr. BRISTOL (240 beds). R.M.P.A. or equivalent. Institution [illegible] miles from Bristol centre and adjacent to main bus route.

SANDHILL PARK

BISHOPS LYDEARD, Nr. TAUNTON, SOMS. (136 beds). Female. Mental trained. Nursing medium to high-grade female mental defectives.

TONE VALE HOSPITAL

NORTON FITZWARREN, Nr. TAUNTON, SOMS. (Female—605 beds). R.M.N. or R.M.P.A.

WEYMOUTH HOSPITAL

FROME, SOMS. (160 beds). Female. Mental or General trained. Nursing elderly mental defectives.

STUDENTS. There are vacancies for Student Nurses, Pupil Assistant Nurses and Pupil Midwives at Training Hospitals in all parts of the Region. A list of Hospitals (including Mental Hospitals and Mental Deficiency Institutions) which are recognised Training Schools will be sent on application to the Regional Nursing Officer, South Western Regional Hospital Board, 5/6 Cotham Lawn Road, Cotham, Bristol, 6. (59)

BROMPTON HOSPITAL SANATORIUM FRIMLEY, SURREY

State Registered Nurses and **State Enrolled Assistant Nurses** required. Applications considered from ex-patients. Whitley Council scale of salaries.

Apply Matron, Brompton Hospital, London, S.W.2. (44)

MOORFIELDS WESTMINSTER AND CENTRAL EYE HOSPITAL

(WESTMINSTER BRANCH)

HIGH HOLBORN, LONDON, W.C.1

(Affiliated Training School)

Applications are invited for the following resident or non-resident appointments:—

Charge Nurses with Ophthalmic Certificate.

Staff Nurses for one year's Course in Ophthalmic Nursing. Lectures and Certificate given.

State Enrolled Assistant Nurses, with Ophthalmic Certificate, for permanent staff.

Student Nurses. Girls of good educational standard required to enter Preliminary Training School prior to two years' training. A grant of £5 is made to candidates on passing the Preliminary State Examination. Third-class travelling expenses are paid for interview.

Salaries and conditions of service are in accordance with the Nurses Whitley Council recommendations.

Apply to Matron for further particulars. (184)

BROMPTON HOSPITAL, S.W.3

State Registered Nurses wishing to gain additional experience, with Certificate are invited to write to the Matron for particulars of one year's Course in medical and surgical treatment of Pulmonary Tuberculosis and other Chest diseases.

Salary in accordance with Whitley Council scale, including the additional service allowance of £30 on completion of one year's service.

There are also vacancies for **State Enrolled Assistant Nurses.** Salary in accordance with the Whitley Council scales, including the additional service allowance of £30 on completion of each year of service.

Minimum salary: £150 p.a.

Apply Matron, Brompton Hospital, London, S.W.3. (xlii)

STOKE MANDEVILLE HOSPITAL, AYLESBURY BUCKS

(624 Beds)

Applications are invited for the following appointments:—

Plastic Surgery Unit:

Staff Nurses, day and night duty.

State Enrolled Assistant Nurses, Male and Female.

All salaries are in accordance with the Whitley Council scales.

Adequate transport facilities to London exist, the journey taking approximately one hour.

Applications and inquiries should be addressed to Matron. (78)

NEWCASTLE REGIONAL HOSPITAL BOARD

On behalf of the Management Committees applications are invited for the following appointments, and should be sent, together with details of age, qualifications, training, experience, and the names of two referees (or copies of two recent testimonials), to the Matron of the appropriate Hospital (except where otherwise stated), from whom further details may be obtained. Salaries and conditions are in accordance with the appropriate National Agreements.

WEARSIDE AND MID-DURHAM

DURHAM H.M.C.

COUNTY HOSPITAL, DURHAM
(General — 120 Beds)
Sister Tutor, resident or non-resident Sister Tutor's Certificate.
Staff Nurses, S.R.N., Female. Resident or non-resident.

DRYBURN HOSPITAL, DURHAM
(General — 355 Beds)
Second Sister Tutor, S.R.N., D.N. or Sister Tutor's Certificate. Resident.
Staff Nurses required: one (Female) for Theatre, resident; Male (non-resident) and Female (resident or non-resident) for Orthopaedic and Long-term Orthopaedic.

CROSSGATE HOSPITAL, DURHAM
(Chronic Sick — 182 Beds)
Ward Sister, S.R.N., non-resident.

GENERAL HOSPITAL, CHESTER-LE-STREET
(General and Chronic — 233 Beds)
Ward Sisters, S.R.N. Theatre experience. Non-resident.
Staff Nurses, Female. Theatre experience. Non-resident.

ISOLATION HOSPITAL, CHESTER-LE-STREET
(Fever and T.B. — 83 Beds)
Ward Sister, S.R.N., R.F.N. Resident.
Staff Nurses, Female, R.F.N. or S.R.N., desirous of taking R.F.N. Certificate in one year. Resident or non-resident.

CROXDALE MATERNITY HOME, CROXDALE, Nr. DURHAM
(22 Beds)
Staff Midwife, S.R.N., S.C.M. Resident or non-resident.

SUNDERLAND AREA H.M.C.

MONKWEARMOUTH AND SOUTHWICK HOSPITAL, NEWCASTLE ROAD SUNDERLAND
(Accident and Orthopaedic — 120 Beds)
Night Sister, S.R.N. Able to take Theatre when required. Resident.

TYNESIDE

GATESHEAD AND DISTRICT H.M.C.

GATESHEAD CHILDREN'S HOSPITAL, DRYDEN ROAD, GATESHEAD, 9
(45 Beds)
Ward Sister, S.R.N. Resident.

SHERIFF HILL I.D. HOSPITAL, SHERIFF HILL, GATESHEAD, 9 CO. DURHAM
(125 Beds)
Staff Nurse (Male), S.R.N., for Orthopaedic Ward. Resident or non-resident.

NEWCASTLE UPON TYNE H.M.C.

NEWCASTLE UPON TYNE EYE HOSPITAL, ST. MARY'S PLACE NEWCASTLE UPON TYNE, 1
(34 Beds)
Sister, S.R.N., required for four months with a view to permanency. Ophthalmic and Paediatric experience desirable but not essential. Resident or non-resident.

W. J. SANDERSON ORTHOPAEDIC HOSPITAL, GOSFORTH NEWCASTLE UPON TYNE, 3
(121 Beds)
Theatre and Plaster Room Sister. Orthopaedic experience required. Resident or non-resident.

WALKER GATE HOSPITAL, WALKER GATE, NEWCASTLE UPON TYNE, 6
(305 Beds)
Ward Sister, preferably S.R.N., R.F.N. Resident.

NEWCASTLE GENERAL HOSPITAL, WESTGATE ROAD NEWCASTLE UPON TYNE, 4
(884 Beds)
Staff Nurse, Male, for Male Psychiatric Ward. Shift system of duty. Non-resident.

SOUTH EAST NORTHUMBERLAND H.M.C.

TYNEMOUTH VICTORIA JUBILEE INFIRMARY AND PRESTON HOSPITAL NORTH SHIELDS
(Joint Training School)
(General — 117 and 347 Beds)
Assistant Sister Tutor, non-resident.

TYNESIDE—Contd.

SOUTH EAST NORTHUMBERLAND H.M.C.—Contd.

TYNEMOUTH VICTORIA JUBILEE INFIRMARY, HAWKEYS LANE NORTH SHIELDS
(117 Beds)
Housekeeping/Administrative Sister, resident.

MOOR PARK I.D. HOSPITAL, DARRAS DRIVE, NORTH SHIELDS
(76 Beds)
Staff Nurse, Female, non-resident.
State Enrolled Assistant Nurses, Female, non-resident

SCAFFOLD HILL HOSPITAL, FOREST HALL, NEWCASTLE UPON TYNE
(Chronic Sick Block — 81 Beds)
State Enrolled Assistant Nurses (Male and Female), non-resident.

SIR G. B. HUNTER MEMORIAL HOSPITAL, THE GREEN WALLSEND-ON-TYNE
(General — 59 Beds)
State Enrolled Assistant Nurses, Female, non-resident.

SOUTH SHIELDS DISTRICT H.M.C.

SOUTH SHIELDS MATERNITY HOSPITAL, HARTON LANE, SOUTH SHIELDS
(36 Beds)
Pupil Midwives, S.R.N. (or non-S.R.N. of good education). Resident.

SOUTH DURHAM AND NORTH RIDING

DARLINGTON DISTRICT H.M.C.

DARLINGTON MEMORIAL HOSPITAL, DARLINGTON
(General — 210 Beds)
Ward Sister for Male Surgical Ward. Resident.

NORTH AND WEST DURHAM

SOUTH WEST DURHAM H.M.C.

TINDALE CRESCENT I.D. HOSPITAL, BISHOP AUCKLAND
(Fever and T.B. — 107 Beds)
Departmental Sister (Administrative), resident.

HOLYWOOD HALL SANATORIUM, WOLSINGHAM
(Tuberculosis — 184 Beds)
Departmental Sisters, One Administrative and One Clinical. Resident or non-resident.
Enrolled Assistant Nurses, Female, resident or non-resident.

HOMELANDS HOSPITAL, HELMINGTON ROW, Nr. CROOK
(Geriatrics and T.B. — 70 Beds)
Ward Sister (temporary), resident or non-resident.
Staff Nurses, Female, resident or non-resident.
Enrolled Assistant Nurses, Female, resident or non-resident.

THE GENERAL HOSPITAL, BISHOP AUCKLAND
(352 Beds)
Enrolled Assistant Nurses, Male and Female, non-resident.
Staff Midwives, resident or non-resident.

LEAZES HOUSE SANATORIUM, WOLSINGHAM
(Tuberculosis — 33 Beds)
Enrolled Assistant Nurses, Female, non-resident.

BISHOP AUCKLAND MATERNITY HOME, PRINCES STREET BISHOP AUCKLAND
(17 Beds)
Staff Midwives, resident or non-resident.

NORTH WEST DURHAM H.M.C.

SHOTLEY BRIDGE GENERAL HOSPITAL, SHOTLEY BRIDGE, CO. DURHAM
(582 Beds)
Holiday Relief Administrative Sister. Housekeeping preferred but not essential. Resident or non-resident.

(398)

ROYAL HALIFAX INFIRMARY
(301 Beds)
General and Midwifery Training School
Staff Midwives required, also **Pupil Midwives. Student Nurses** required for Preliminary Training School. Vacancies February, May, September, November.
Apply to Matron. (372)

THE UNITED BIRMINGHAM HOSPITALS
THE QUEEN ELIZABETH HOSPITAL EDGBASTON, BIRMINGHAM, 15
Applications are invited for **Staff Midwives** (day and night duty) to serve in the Obstetrical Unit, under the direction of Professor of Obstetrics. Salary according to National scale, with full residential emoluments.
Applications, giving full particulars, should be sent to the Matron. (616)

ROYAL BUCKINGHAMSHIRE HOSPITAL, AYLESBURY
Applications are invited for the following full-time posts, which may be resident or non-resident:—
2 Staff Midwives for up-to-date busy Maternity Department of 25 beds.
S.E.A.N.s for Midwifery Department and Theatre work.
Please apply to Matron for application form or further details (767)

CROMER AND DISTRICT HOSPITAL
(CROMER AREA HOSPITAL MANAGEMENT COMMITTEE)
2 Staff Nurses required end of February. Good post-training experience.
Applications should be forwarded to Matron, from whom further particulars may be obtained. (867)

UNITED OXFORD HOSPITALS
CHURCHILL HOSPITAL, HEADINGTON OXFORD
THEATRE STAFF NURSE
Applications are invited for the post of **Theatre Staff Nurse.**
Apply for further particulars to Matron. (558)

THE ROYAL FREE HOSPITAL
GRAY'S INN ROAD, W.C.1
Staff Nurses required, S.R.N., for the Venereal Diseases Department, with facilities for taking the Venereal Diseases Certificate.
Conditions of service and salary in accordance with the Whitley scale
Apply with full particulars of training, experience, and names of two Matrons for reference, to Matron. (629)

SOUTH-EAST METROPOLITAN REGIONAL HOSPITAL BOARD

On behalf of the Hospital Management Committees, applications are invited for the following appointments and should be sent, tog with details of age, qualifications, training, experience, and the names of two referees (or copies of two recent testimonials) to the M of the appropriate hospital, from whom further details may be obtained.

NIGHT SUPERINTENDENT

Queen Mary's Hospital, Sidcup (General—510 beds).

SISTER TUTOR

All Saints' Hospital, Chatham (369 beds) (Res. or non-res. Full or part-time. To assist Senior Sister Tutor).

DEPARTMENTAL SISTER (THEATRE)

Southern Hospital, Dartford (General—350 beds).

HOME SISTER

West Hill Hospital, Dartford (350 staffed beds) (Possession of Housekeeping Certificate an advantage).

NIGHT SISTERS IN SOLE CHARGE

Buckland Hospital, Dover (General—199 beds).

Diabetic Convalescent Home for Women and Children, Birchington-on-Sea (68 beds) (Res. or non-res.).

Metropolitan Convalescent Home for Children, Broadstairs (90 beds at present in use) (non-res.).

Royal Victoria Hospital, Dover (General—66 beds)

Kent County Ophthalmic and Aural Hospital, Church Street, Maidstone (113 beds) (Ophthalmic Cert. or experience in the special work essential).

NIGHT SISTERS

Sheppey General Hospital, Minster (125 beds) (S.R.N., S.C.M.).

All Saints' Hospital, Chatham (General—369 beds) (S.R.N., S.C.M.).

Queen Mary's Hospital, Sidcup (General—510 beds).

Sevenoaks Hospital, Sevenoaks (General—65 beds) (For duty on private floor).

Orpington Hospital, Orpington (General—983 beds) (Res. or non-res.).

Edenbridge and District War Memorial Hospital, Edenbridge (General—35 beds).

WARD SISTERS

Gravesend and North Kent Hospital, Gravesend (General—146 beds) (One for Male Medical Ward, one for busy O.P. Dept. Res. or non-res.).

Bexley and Welling Hospital, Upton Road, Bexleyheath (General — 26 beds) (For day duty).

Erith and District Hospital, Park Crescent, Erith (General — 50 beds) (For General Wards).

Children's Heart Hospital, West Wickham (80 beds) (S.R.N. or R.S.C.N.). (Res. or non-res.).

Joyce Green Hospital, Dartford (350 staffed beds) (For I.D. Unit and to take charge of Smallpox Unit when necessary. Additional £10 per annum for R.F.N. qualification, and a further £10 per annum smallpox retaining fee. When smallpox unit is occupied, will have acting rank as Departmental Sister, plus 50 per cent increase in pay).

White Oak Hospital, Swanley (Children's—364 beds) (S.R.N. with eye experience).

General Hospital, Ramsgate (101 beds) (For Female Ward. Res. or non-res.).

KENT

WARD SISTERS —Continued

The Close, Bridge, Near Canterbury (51 Chronic Sick beds) Res. or non-res.).

Herne Hospital, Nr. Herne Bay (129 Chronic Sick beds) (Res. or non-res.).

Joyce Green Hospital, Dartford (350 staffed beds) (S.R.N., R.F.N., or S.R.N. only).

WARD SISTERS (THEATRE)

Southern Hospital, Dartford (350 staffed beds).

All Saints' Hospital, Chatham (369 beds) (Good theatre experience essential. Senior post).

Royal Victoria Hospital, Dover (General—66 beds).

RELIEF SISTER

West Kent General Hospital, Maidstone (135 beds) (S.R.N. Res. or non-res.) (Required March, 1952).

STAFF NURSES (MALE)

Orpington Hospital, Orpington (General—983 beds) (For Male Medical and Surgical Wards. Res. or non-res.).

STAFF NURSES (FEMALE) —Continued

Metropolitan Convalescent Home for Children, Broadstairs (90 beds at present in use) (Non-resident).

Royal Sea Bathing Hospital, Margate (200 beds for Surgical Tuberculosis).

Buckland Hospital, Dover (General—199 beds) (One S.R.N., R.S.C.N., for Paediatric Unit, one for Gynaecological Ward, and one for Female Medical Ward)

Bexley and Welling Hospital, Upton Road, Bexleyheath (General—26 beds).

Princess Mary's Hospital, Margate (251 beds) (Rehabilitation Hospital for women. Res. or non-res.).

Royal Victoria Hospital, Folkestone (General—153 beds) (Res. or non-res.).

Willesborough Hospital, Near Ashford (General—147 beds) (For night duty on Gynaecological Ward).

Royal Victoria Hospital, Dover (66 beds) (One for Male Surgical Ward).

Children's Heart Hospital, West Wickham (80 beds) (S.R.N. or R.S.C.N.). (Res. or non-res.).

Kettlewell Hospital, Swanley (T.B.—100 beds) (S.R.N. Applications invited from ex-patients, facilities for taking T.A. Certificate).

KENT COUNTY OPHTHALMIC AND AURAL HOSPITAL MAIDSTONE

NIGHT SISTER IN SOLE CHARGE. Ophthalmic Certificate or experience in special work essential.

Applications to be forwarded to Matron.

LINTON HOSPITAL, Nr. MAIDSTONE

PUPIL ASSISTANT NURSES' TRAINING SCHOOL

PUPIL ASSISTANT NURSES (Male and Female) of 17¾ years or over are required for two years' training for State Enrolment at the above Hospital. The Hospital is pleasantly situated and within easy reach of Maidstone, the County Town of Kent. There is a modern Nurses' Home with separate bedrooms; social activities encouraged; television installed. Training allowance: 1st year £200, 2nd year £210; if resident a deduction of £100 a year for board and lodging.

Applications to the Matron at Hospital, who will be pleased to give any further information.

STAFF NURSES (FEMALE)

Bow Arrow Hospital, Dartford (120 beds) (For Tuberculosis Nursing. Extra £10 per annum for additional qualification of T.A. Cert.).

Southern Hospital, Dartford (General—350 beds).

West Hill Hospital, Dartford (General—350 beds) (Including one for Theatre. Full and part-time).

Kent County Ophthalmic and Aural Hospital, Maidstone (113 beds) (S.R.N. For one year's special experience. Certificate given).

Lennard Hospitals, Lennard Road, Bromley (Fever—229 beds) (R.F.N.).

Infectious Diseases Hospital, Dover (44 beds) (S.R.N., R.F.N.).

Farnborough Hospital, Farnborough (General—650 beds) (T.A. Cert. for T.B. Unit).

Linton Hospital, Near Maidstone (Chronic Sick—312 beds) (Res. or non-res. Whole or part-time)

Lenham Sanatorium, Lenham, Near Maidstone (T.B. — 170 beds) (S.R.N. Training of one year for T.A. Certificate, and one with Theatre experience).

Erith and District Hospital, Park Crescent, Erith (General — 50 beds) (For Medical and Surgical Wards, also for Night duty).

Diabetic Convalescent Home for Women and Children, Birchington-on-Sea (68 beds) (Res. or non-res.).

Isolation Hospital, Haine, Near Ramsgate (76 available beds) (S.R.N., R.F.N. Res. or non-res.).

Orpington Hospital, Orpington (General—983 beds) (For Gynaecological and Children's Wards. Res. or non-res. Full or part-time).

Pembury Hospital, Pembury, Nr. Tunbridge Wells (General—624 beds) (For Orthopaedic Theatre).

Faversham Cottage Hospital, Faversham (General—22 beds) (Res.).

Whitstable and Tankerton Hospital, Tankerton (General—42 beds) (Res. or non-res.).

Joyce Green Hospital, Dartford (350 staffed beds) (S.R.N., R.F.N., or S.R.N. only).

Rustall Grange Nursery, Rustall, Near Tunbridge Wells (23 beds) (R.S.C.N.).

Sevenoaks Hospital, Hospital Road, Sevenoaks (General—65 beds) (Res. or non-res. For Women's Surgical Ward, Children's Ward and Theatre).

Bromley Hospital, Cromwell Avenue, Bromley (General—209 beds) (S.R.N., for twin theatres recently opened).

MIDWIFERY SISTER

Riseley Maternity Hospital, Horton, Kirby, Nr. Dartford (8 beds).

STAFF MIDWIVES

Hainault Maternity Hospital, Lesney Park Road, Erith (22 beds) (S.R.N., S.C.M. or S.C.M. only).

Livingstone Hospital, Dartford (General—50 beds).

Willesborough Hospital, Near Ashford (General—147 beds) (30-bed Unit) (3 posts).

West Hill Hospital, Dartford (G —350 beds).

Royal Victoria Hospital, Fol (General—153 beds) (Res or non

Northfields Maternity Home, L Nr. Tunbridge Wells (22 beds) (R S.C.M.).

PUPIL MIDWIVES

Beckenham Maternity Hospital, B ham (40 beds) (Part I Training Vacancies occur 1st February, 1952 three-monthly).

ENROLLED ASSISTANT NURSES (MALE)

West Hill Hospital, Dartford (G —350 beds).

Linton Hospital, Linton, Nr. Mai (312 Chronic Sick beds) (Res. or res.).

Orpington Hospital, Orpington (G —983 beds) (For Geriatric and Sick Wards. Res. or non-res. Fu part-time).

ENROLLED ASSISTANT NURSES (FEMALE)

Bow Arrow Hospital, Dartford beds) (For Tuberculosis Nursing).

Southern Hospital, Dartford (Gen 350 beds).

West Hill Hospital, Dartford (G —350 beds).

Lennard Hospitals, Lennard R Bromley (Fever—229 beds).

Infectious Diseases Hospital, Dover beds).

St. Mary's Hospital, Etchinghill, Folkestone (Chronic Sick—352 beds).

Farnborough Hospital, Farnboro (General—650 beds) (For General W and Maternity Unit).

Infectious Diseases Hospital, Ash (Fever—40 beds).

Metropolitan Convalescent Home Children, Broadstairs (90 beds at pr in use) (Non-resident).

Linton Hospital, Near Maido (Chronic Sick—312 beds) (Res. or res.).

Lenham Sanatorium, Lenham, Nr M stone (T.B.—172 beds).

West View Hospital, Tent (Chronic Sick—107 beds) (Non-res.).

Victoria Hospital, Deal (General — beds) (Resident preferred).

Victoria Home for Invalid Child Margate (60 beds) (Res. or non-res.).

Eversley Convalescent Home, N (Convalescent Children — 20 beds) for day duty and one for night duty).

Children's Heart Hospital, West W ham (80 beds).

Angas Convalescent Home, Cudd Nr. Sevenoaks (Applications to the P cipal Matron, Dreadnought Seamen's H pital, Greenwich, S.E.10).

Diabetic Convalescent Home for Wo and Children, Birchington-on-Sea beds) (Res. or non-res.).

Sevenoaks Hospital, Sevenoaks (Gen —65 beds) (General Wards. Res non-res.).

Orpington Hospital, Orpington (Gen —983 beds) (For Geriatric and Sick Wards. Res. or non-res. Full part-time).

Pembury Hospital, Pembury, Nr. T bridge Wells (General—624 beds).

Capel Isolation Hospital, Capel, Tonbridge (45 beds).

Edenbridge and District War Memo Hospital, Edenbridge (35 beds).

Queen Victoria Cottage Hospital, T bridge (31 beds).

Herne Hospital, Nr. Herne Bay (3 Chronic Sick beds) (Res. or non-res.).

The Close, Bridge, Near Canterb (51 Chronic Sick beds) (Res. or non-

Joyce Green Hospital, Dartford (3 staffed beds).

STUDENTS. There are vacancies for **Student Nurses** and **Pupil Assistant Nurses** at training hospitals (including men hospitals and mental deficiency institutions) in all parts of the Region, which comprises South-East London, Kent and East Suss Applicants who wish to enter training should write to the South-East Metropolitan Regional Hospital Board, 11 Portland Place, W stating at which hospital or in which part of the Region they would like to train. All applications will be acknowledged and furth details forwarded. (2)

SOUTH-EAST METROPOLITAN REGIONAL HOSPITAL BOARD—Continued.

SISTER TUTOR IN SOLE CHARGE

Park Hospital, Hither Green, S.E.13 (Infectious Diseases and General) (S.R.N. S.F.N. Qualified Tutor preferred, but consideration given to unqualified applicants with teaching experience).

SISTER TUTOR

St. Alfege's Hospital, Greenwich, S.E.10 (General — 532 beds) (S.R.N., S.C.M., and recognised Diploma. To assist Principal Sister Tutor)

St. Olave's Hospital, Lower Road, Rotherhithe, S.E.16 (General—436 beds) (For Preliminary Training School).

DEPARTMENTAL SISTER (THEATRE)

Memorial Hospital, Shooter's Hill, S.E.18 (General—137 beds).

ASSISTANT SISTER TUTOR

St. Olave's Hospital, Lower Road, Rotherhithe, S.E.16 (General—436 beds) (For Preliminary Training School).

NIGHT SISTERS

St. Nicholas Hospital, Tewson Road, S.E.18 (General — 345 beds) (S.R.N., S.C.M.).

Brook General Hospital, Shooter's Hill Road, S.E.18 (General and Infectious Diseases—624 beds) (S.R.N., R.F.N. and S.C.M.).

WARD SISTERS

St. John's Hospital, Morden Hill, Lewisham, S.E.13 (General — 112 beds) (For Children's Ward, S.R.N., R.S.C.N. Vacant 1-3-52).

Albert Dock Seamen's Hospital, Ainslick Road, E.16 (For busy Fracture and Orthopaedic Ward of 24 beds).

St. Olave's Hospital, Lower Road, Rotherhithe, S.E.16 (General—436 beds) (For Medical Ward).

SOUTH-EAST LONDON

WARD SISTER (THEATRE)

Memorial Hospital, Shooter's Hill, S.E.18 (General—137 beds).

HOLIDAY RELIEF SISTERS

St. Olave's Hospital, Lower Road, Rotherhithe, S.E.16 (General—436 beds)

STAFF NURSE (MALE)

Brook General Hospital, Shooter's Hill Road, S.E.18 (General and Infectious Diseases—624 beds) (For Medical Wards. Res. or non-res.).

STAFF NURSES (FEMALE)

Brook General Hospital, Shooter's Hill Road, S.E.18 (General and Infectious Diseases—624 beds) (For Medical Wards)

Brook General Hospital, Shooter's Hill Road, S.E.18 (General and Infectious Diseases—624 beds) (For Theatre).

Park Hospital, Hither Green, S.E.13 (Infectious Diseases and General — 572 beds) (S.R.N. or R.F.N.).

Grove Park (Chest) Hospital, Marvels Lane, Lee, S.E.12 (401 beds) (S.R.N. or T.A. Certificate. Whole-time or part-time).

St. Alfege's Hospital, Greenwich, S.E.10 (General and Chronic Sick — 816 beds) (For duties in General Wards, Theatre, Chronic Sick, T.B. Wards, and Maternity Wards).

Miller General Hospital, Greenwich High Road, S.E.10 (180 beds) (S.R.N., residents preferred)

Lewisham Hospital, High Street, S.E.13 (General—611 beds).

Brook General Hospital, Shooter's Hill Road, S.E.18 (Infectious Diseases and General — 624 beds) (For Female T.B. Ward).

St. Nicholas Hospital, Tewson Road, S.E.18 (General—345 beds) (For Male Chronic Sick Wards).

Eltham and Mottingham Hospital, Passey Place, S.E.9 (General—42 beds) (For alternate day and night duty).

St. Olave's Hospital, Lower Road, Rotherhithe, S.E.16 (General—436 beds) (For Theatre, Surgical and Medical Wards, and Children's Wards).

POST-GRADUATE COURSES FOR TRAINED NURSES

Park Hospital, Hither Green, S.E.13 (Infectious Diseases and General — 572 beds) (S.R.N.s offered one year's training in fever nursing for the qualification of R.F.N.).

Grove Park (Chest) Hospital, Marvels Lane, Lee, S.E.12 (401 beds) (S.R.N.s can take one year's training for T.A. Certificate. Staff Nurse salary scale plus allowance of £15 on completion of each period of six months' service).

Brook General Hospital, Shooter's Hill Road, S.E.18 (General and Infectious Diseases — 624 beds) (For one year's Fever Training).

MIDWIFERY SISTER

St. Alfege's Hospital, Greenwich, S.E.10 (General—532 beds) (S.R.N., S.C.M.).

STAFF MIDWIVES

St. Alfege's Hospital, Greenwich, S.E.10 (General—532 beds) (S.R.N., S.C.M.).

Lewisham Hospital, High Street, S.E.13 (General—611 beds, including 64 Maternity beds) (Part II Training School). (S.R.N., S.C.M.).

PUPIL MIDWIVES

St. Alfege's Hospital, Greenwich, S.E.10 (S.R.N.s for Part I Midwifery Training Course. Next Course commences 1st February, 1952).

ENROLLED ASSISTANT NURSES (MALE)

Brook General Hospital, Shooter's Hill Road, S.E.18 (General and Infectious Diseases—624 beds) (Res. or non-res.).

St. Alfege's Hospital, Greenwich, S.E.10 (General and Chronic Sick — 816 beds) (Non-resident).

ENROLLED ASSISTANT NURSES (FEMALE)

Brook General Hospital, Shooter's Hill Road, S.E.18 (General and Infectious Diseases—624 beds).

Park Hospital, Hither Green, S.E.12 (Infectious Diseases and General — 572 beds).

Brook General Hospital, Shooter's Hill Road, S.E.18 (General and Infectious Diseases — 624 beds) (For Female T.B. Ward).

St. Alfege's Hospital, Greenwich, S.E.10 (General and Chronic Sick—816 beds).

Miller General Hospital, Greenwich High Road, S.E.10 (180 beds).

Goldie Leigh Hospital, Abbey Wood, S.E.2 (Children's Skin Diseases — 230 beds).

BEVENDEAN HOSPITAL
BEAR ROAD, BRIGHTON, 7, SUSSEX
(166 Beds)
STUDENT NURSES

STUDENT NURSES required for two years' training for British Tuberculosis Association Certificate.

Age 18 years and over. Resident and non-resident (£100 per annum deducted if resident). Whitley Council salaries: £205 first year, £215 second year; £40 additional service allowance after two years' training.

The Hospital is pleasantly situated and within easy reach of sea and town.

Further details obtainable from Matron, Bevendean Hospital, Brighton, 7, who will be pleased to arrange appointments with candidates.

EAST SUSSEX

NIGHT SISTERS

Pouchlands Hospital, South Chailey, Nr. Lewes (218 beds).

Queen Victoria Hospital, East Grinstead (250 beds).

Brighton General Hospital, Brighton, 7 (721 beds) (S.R.N., S.C.M., Part I. One of three posts).

WARD SISTERS

Haywards Heath Hospital, Haywards Heath (General—50 beds)

STAFF NURSES (FEMALE)

St. Helen's Hospital, Hastings (General—452 beds) (For Medical and Children's Wards).

EAST SUSSEX—Continued

Hove General Hospital, Hove, 3 (76 beds) Res. or non-res.

Haywards Heath Hospital, Haywards Heath (General—50 beds).

Brighton General Hospital, Brighton, 7 (721 beds) (One S.R.N. with Orth. Cert. for Orth. Ward).

Royal Alexandra Hospital for Sick Children, Brighton, 1 (140 beds) (R.S.C.N.).

EAST SUSSEX—Continued

Brighton General Hospital, Brighton, 7 (721 beds) (S.R.N., S.C.M., Part I preferred, for Medical Wards).

Royal East Sussex Hospital, Hastings (General—150 beds) (For Private Wards and Ophthalmic Dept.).

Mid-Sussex Isolation Hospital, Hassocks (40 beds) (Urgently required for Fever Wards).

EAST SUSSEX—Continued

New Sussex Hospital for Women, Brighton, 1 (72 beds).

STAFF MIDWIVES

St. Helen's Hospital, Hastings (452 beds) (For Maternity Unit).

ENROLLED ASSISTANT NURSES (FEMALE)

St. Helen's Hospital, Hastings (General—452 beds).

Brighton General Hospital, Brighton, 7 (721 beds) (For long-stay female Annexe. Res. or non-res.).

Mid-Sussex Isolation Hospital, Hassocks (40 beds) (Urgently required for Fever Wards).

MENTAL NURSING VACANCIES
(IN SOUTH-EAST LONDON, KENT AND EAST SUSSEX

ASSISTANT MATRON

Oakwood Hospital, Maidstone (2,200 beds) (S.R.N. Qualified in Mental nursing. Vacancy through promotion).

WARD SISTERS

Darenth Park Mental Deficiency Institution, Nr. Dartford, Kent (1,800 beds) (Qualified).

Laybourne Grange Colony, West Malling (Mental or Mental Deficiency—1,335 beds).

STAFF NURSES (FEMALE)

Darenth Park Mental Deficiency Institution, Nr. Dartford, Kent (1,800 beds).

Stone House Mental Hospital, Nr Dartford, Kent (550 beds).

Oakwood Hospital, Maidstone (2,200 beds) (Qualified in Mental Nursing).

Hellingly Mental Hospital, Hailsham, Sussex (1,500 beds).

Hill House M.D. Colony, Rye Hill, Rye, Sussex (100 beds).

NURSING ASSISTANTS (FEMALE)

Farnborough Hospital, Farnborough, Kent (General—650 beds) (Class I).

Hill House M.D. Colony, Rye Hill, Rye, Sussex (100 beds).

UNITED MANCHESTER HOSPITALS
SAINT MARY'S HOSPITALS
MANCHESTER

Nurse required for Paediatric Unit. Please apply, giving details of experience, with two names for reference, to the (795)

BRADFORD ROYAL INFIRMARY

Staff Nurses, S.R.N., and **2 State Enrolled Assistant Nurses** required for Private Block, run on Hospital lines. Salary, scales.

Apply with names for reference to Lady Superintendent. (630)

COUNTY BOROUGH OF SOUTHPORT

Resident or Non-Resident Nursery Nurses required for the Residential (24-place) Nursery, 9 Albert Road, Southport.

Further particulars may be obtained from the Matron. (506)

SOUTH EAST ESSEX HOSPITAL MANAGEMENT COMMITTEE
THURROCK HOSPITAL

Applications are invited for **Two Staff Nurses** (urgently). Alternate day and night duty. S.R.N., R.F.N., with good experience. Res. or non-res.

Apply to Matron with full particulars. (28)

ST. MARY'S HOSPITAL, LEEDS
Part I Midwifery Training School
(110 Beds)

Staff Midwives required at the above Hospital. Salary and conditions of service in accordance with the recommendations of the Nurses and Midwives Whitley Council.

Applications to be forwarded to the Matron, St. Mary's Hospital, Green Hill Road, Leeds, 12, as soon as possible. (29)

CHURCH OF ENGLAND CHILDREN'S SOCIETY

Nursery Nurses wanted (Certificated or experienced) for responsible and interesting posts in Residential Nurseries in various parts of the country, accommodating 20/25 babies and toddlers. Write, stating age and quoting this publication, to the Secretary (N/4), C. of E. Children's Society, Old Town Hall, Kennington Road, London, S.E.11. (x13)

THE UNITED BIRMINGHAM HOSPITALS
THE BIRMINGHAM MATERNITY HOSPITAL
LOVEDAY STREET, BIRMINGHAM, 4

Staff Midwives, S.R.N., S.C.M., resident or non-resident, required.

Facilities available for attending a course of instruction for Midwife Teacher's Diploma.

Applications immediately to the **Matron.** (873)

KING'S COLLEGE HOSPITAL
DENMARK HILL, S.E.5

Applications are invited for the post of **Staff Midwife.**

Apply with full particulars of training and experience to Matron. (50)

THE ROYAL CANCER HOSPITAL
FULHAM ROAD, LONDON, S.W.3

Vacancies for **Trained Nurses** (resident or non-resident) who wish to gain experience in major surgery and treatment by radium and radiotherapy; also experience in the treatment of diagnostic investigation with radioactive isotopes.

In order to assist the Research Department, it is essential to have an adequate staff of trained Nurses on the Wards. Salary in accordance with the Whitley Council scales.

For further particulars apply to Matron. (x66)

HAMMERSMITH HOSPITAL AND POST-GRADUATE MEDICAL SCHOOL OF LONDON
DU CANE ROAD, LONDON, W.12
Teaching Hospital

Applications invited for following appointments:—

Staff Midwives.
Staff Nurses.
Student Nurses.

Excellent post-graduate and teaching facilities.

Further information and application forms obtainable from Matron (135/8)

UNITED MANCHESTER HOSPITALS
SAINT MARY'S HOSPITALS
MANCHESTER

Vacancies exist for **Staff Nurses** to work on Gynaecological Wards, day and night duty.

Apply, giving particulars of training and experience, with two names for reference, to Matron. (724)

ROFFEY PARK REHABILITATION CENTRE, HORSHAM, SUSSEX
(120 Beds for Medical and Psychiatric Rehabilitation)

There will be vacancies in the near future for **Staff Nurses.** Training in Medical and Psychiatric Rehabilitation is given for one year, carrying the Hospital Certificate. 42-hour week. Whitley scale of salary. Uniform provided. The Centre is one hour from London on the Southern Railway, and there are excellent social amenities provided, including a licensed residential club, badminton and tennis.

For particulars and application forms apply the Matron. (752)

GUY'S HOSPITAL AND THE EVELINA HOSPITAL, S.E.1

A vacancy has occurred for a **Staff Nurse** at the Convalescent Home for Children, Near Wargrave-on-Thames, Berks.

For further particulars apply to the Lady Superintendent, Evelina Hospital for Sick Children, Southwark Bridge Road, S.E.1. (786)

YORK "A" AND TADCASTER HOSPITAL MANAGEMENT COMMITTEE
YEARSLEY BRIDGE HOSPITAL, YORK
(86 Beds—Infectious Diseases)

Staff Nurses urgently required, resident or non-resident. N.M.C. salary and service conditions.

Applications to Matron. (791)

HARROGATE AND RIPON HOSPITAL MANAGEMENT COMMITTEE
THORNTON LODGE SANATORIUM
THORNTON RUST, AYSGARTH

Staff vacancies:—

Staff Nurse, resident or non-resident.
Staff Nurse, part-time.

Salaries and conditions of service in accordance with Whitley Council recommendations. Uniform provided.

Apply to Matron. (834)

THE UNITED LIVERPOOL HOSPITALS
ST. PAUL'S EYE HOSPITAL
LIVERPOOL, 3
(117 Beds)

Applications are invited for the following resident or non-resident posts:—

Staff Nurse with Ophthalmic Certificate.
Staff Nurses for one year's course in Ophthalmic Nursing.
State Enrolled Assistant Nurses with Ophthalmic Certificate.

Salaries and conditions in accordance with Whitley Council recommendations.

There are a few vacancies for girls aged 17 years, of good educational standard, for two years' training in Ophthalmic Nursing. Salary: 1st year £200, 2nd year £210. Certificate and badge given. Suitable for girl prior to starting general training.

Apply to Matron for further particulars. (846)

HOSTEL OF ST. LUKE
THE CLERGY NURSING HOME
14 FITZROY SQUARE, LONDON, W.1

State Enrolled Assistant Nurse required. Whitley scale salary.

Hostel exempt from National Health Service.

Apply Matron. (672)

HOSPITALS FOR DISEASES OF THE CHEST

Applications are invited for the following vacancies:—

LONDON CHEST HOSPITAL
LONDON, E.2
(135 Beds)
Station: Bethnal Green
(Central London Line)

State Registered Staff Nurses, for one year's post-graduate training for the British Tuberculosis Association Certificate.
State Enrolled Assistant Nurses.
Male State Registered Nurses and **State Enrolled Assistant Nurses** (non-resident only).

LONDON CHEST HOSPITAL
COUNTRY BRANCH, ARLESEY
BEDS
(205 Beds)
Station: Letchworth, Herts

State Registered Staff Nurses, for one year's post-graduate training for the British Tuberculosis Association Certificate.

State Enrolled Assistant Nurses.

Whitley Council scale of salaries and conditions, with service allowance of £15 on completion of six months' continuous whole-time tuberculosis nursing.

Both Hospitals are Training Schools for the British Tuberculosis Association Certificate

Good experience can be gained in nursing all chest conditions, including thoracic and cardiac surgery.

Application forms and particulars may be obtained from the Matrons of either Hospital. (113)

CLAYBURY HOSPITAL, WOODFORD BRIDGE
WOODFORD GREEN, ESSEX

(For Nervous and Mental Disorders)

The Hospital is situated in beautiful grounds, two minutes from the bus route and 45 minutes from London's West End. Excellent training facilities include a 10-week Preliminary Training School, followed by study days, when the Student is not required to spend any time in his/her ward. All modern treatments practised. Prospects good for trained staff. Domestics carry out all domestic duties in the wards. Hours: 96 a fortnight on a.m. and p.m. shift system. Four weeks' annual leave. Excellent social and sporting amenities available. No petty restrictions. Fare refunded on taking up duty.

General, Fever, Children's Trained Nurses, Enrolled Assistant Nurses, Nurses with T.A. Certificate required to take Mental Certificate. Annual cash training allowance: 1st year £295 (£5 13s. 2d. per week), 2nd year £305 (£5 17s. per week), 3rd year £320 (£6 2s. 9d. per week). Deduction of £100 p.a. (£1 18s. 3d. per week) for board-lodging if resident.

Student Nurses (Male and Female) to enter for General Nursing Council Examination for Mental Nurses. Annual cash training allowance: 1st year £230 (£4 8s. 3d. per week), 2nd year £240 (£4 11s. 10d. per week), 3rd year £255 (£4 17s. 7d. per week). Deduction of £100 p.a. (£1 18s. 3d. per week) for board-lodging if resident. Proficiency payments totalling £50 on passing examinations. Dependants' allowances where applicable.

Salary and allowances for female staff for all the above posts are paid monthly; male staff weekly.

Applications should be made to the Matron/Chief Male Nurse at the Hospital. (187)

SOUTH EAST ESSEX HOSPITAL MANAGEMENT COMMITTEE
ST. ANDREW'S HOSPITAL, BILLERICAY, ESSEX
(402 Beds)

Theatre Staff Nurse, Female. Resident or non-resident. Full-time.
Please apply to Matron. (40)

CREWKERNE HOSPITAL, MIDDLE PATH
CREWKERNE

Staff Midwife required for Maternity Unit of 5 beds

For further particulars apply to Matron. (743)

ADELA SHAW ORTHOPAEDIC HOSPITAL
KIRKBYMOORSIDE, YORK
(Children's Long-Stay — 124 Beds)

Chartered Assistant Physiotherapist required in January, 1952. Resident or non-resident.

Salary and conditions according to Whitley Council agreements.

Apply with full particulars to the Matron. (107)

EPSOM DISTRICT HOSPITAL, DORKING ROAD
EPSOM

The following staff are required:—

Student Nurse for three years General Training. Training allowances: £200 p.a. 1st year, £210 p.a. 2nd year, £225 p.a. 3rd year, less £100 p.a. for residence.

Pupil Assistant Nurses for two years' training, mainly in practical nursing. Training allowances: £200 p.a. 1st year, £210 p.a. 2nd year, less £100 p.a. for residence.

Applications and inquiries to be sent to the Matron. (361)

EWELL PARK ANNEXE, LONDON ROAD, EWELL
SURREY
(70 Beds)

(Chronic Male Annexe to Epsom District Hospital)

Pupil Assistant Nurses required for two years' training in conjunction with Epsom District Hospital.

Training allowances: £200 p.a. 1st year, £210 p.a. 2nd year, less £100 p.a. for residence.

Applications to be sent to Matron, Epsom District Hospital, Dorking Road, Epsom, Surrey. (738)

CITY OF SALFORD
PHYSIOTHERAPISTS (FE

Applications for these posts, t part-time, are invited from full persons for work in the Child H other Departments.

The salary or fees and conditi tive will be in accordance with t priate Whitley Council recommen

Form of application and partic appointment may be obtained from cal Officer of Health, 143 Regent R ton, 5, to whom completed applic must be returned as soon as poss

H. H. TOMSON, T

NEW ZEALAND
CHARGE OCCUPATIONAL THE
ROTORUA

Applications are invited from qualified persons to fill the **Occupational Therapist in Charg** Elizabeth Hospital, Department o Rotorua, New Zealand.

Commencing salary: £419 15s. annum, rising to £557 15s. N.Z. by annual increments.

Applicants must be qualified t tional therapy.

Queen Elizabeth Hospital is an specialising in treatment of rheu allied disorders, and is the New centre for treatment of cerebral p

Conditions of appointment and forms may be obtained from the missioner for New Zealand, 415 Str don, W.C.2, mentioning this paper ing reference No. A.3/122. Comp cations should be lodged not later 18th February, 1952.

BURY AND ROSSENDALE HOSPITAL MANAGEMENT COM

There are vacancies for **Staff Assistant Nurses** (Female) at the Kay Home, Walmersley Road, Bur and conditions of service will be in ance with the Whitley Council rec tions for Nurses and Midwives.

Applications should be made to the Robinson Kay Home, Bury, immedi

H. WILKINSO
Secretary to the C

HOSPITAL MANAGEMENT COM
HACKNEY GROUP (No. 1)
HACKNEY HOSPITAL
HOMERTON HIGH STREET, LONDO
(Large General Hospital: Recog Training School for Assistant N

Vacancies exist for **Pupil Assistant** aged 18 years and over, for two year ing at the above Hospital.

Training allowance: 1st year £ year £210, a charge of £100 a year for board and lodging.

For application forms and further lars, apply Matron.

ENFIELD GROUP HOSPITAL MANAGEMENT COMMITTEE
VACANCIES FOR PUPIL ASSIST NURSES

There are vacancies for men and over 18 years of age. Two-year cou month in the Preliminary Training and the remainder in one or more following Hospitals:—

South Lodge Hospital, World's En Winchmore Hill, N.21.
St. Michael's Hospital, Chase Sid cent, Enfield, Middx.
Enfield War Memorial Hospital, Side, Enfield, Middx.

Salary during training: £200 fr £210 second year. Male Pupils £14 6 per year. £5 cash payment on co of training and enrolment.

Pupils may reside at the Hospital choice.

Full particulars and illustrated b with enrolment form, can be obtained plication to the Matron, Departme of any of the above-mentioned Hosp

---

KENT COUNTY COUNCIL
CHILDREN'S DEPARTMENT

Staff Nursery Nurses required in s tre Residential Nurseries in Kent. A £120 a year, rising by annual increm £5 to £140 a year, and by further increments of £10 to a maximum of year, plus residential emoluments o

Application forms from the Ch Officer, County Hall, Maidstone, on r stamped addressed envelope.

W. L. PLATT
Clerk of the County

WESTMINSTER HOSPITAL TEACH GROUP
WESTMINSTER HOSPITAL CONVALESCENT HOME
PARKWOOD, SWANLEY, KENT
(120 Beds)

Applications are invited for the ment of **State Enrolled Assistant** (Female) at the above Convalescent for Women.

Apply, giving full particulars of ence, with the names and addresses Matrons for reference, to Matron at the address.

SOUTHAMPTON GROUP HOSPITAL MANAGEMENT COMMITTEE
SOUTHAMPTON SCHOOL OF NURSING

STUDENT NURSES

Applications are invited from Girls wishing to train as Nurses. Candidates uld be of good education.

There are also limited vacancies for Male Students, who must be non-resident. School provides a three years' training, which is recognised by the General rsing Council for the General, Children's or Fever Registers. The first three nths of instruction are given at the Group Preliminary Training School, from ich Students pass to the Hospital of their choice.

The following Hospitals participate in the Group Training Scheme:—
ROYAL SOUTH HANTS HOSPITAL, SOUTHAMPTON.
SOUTHAMPTON GENERAL HOSPITAL, SOUTHAMPTON.
SOUTHAMPTON CHILDREN'S HOSPITAL (Training for Children's Certificate).
INFECTIOUS DISEASES HOSPITAL AND SANATORIUM, SOUTHAMPTON (for Fever Training and T.A. Certificate).
LYMINGTON HOSPITAL, LYMINGTON, HANTS.

Applications should be sent direct to the Matron of the Hospital selected, m whom further particulars may be obtained.

ASSISTANT NURSE TRAINING SCHOOL

ovided the following Hospitals:—
MOORGREEN HOSPITAL, WEST END, SOUTHAMPTON.
ASHURST HOSPITAL, Nr. SOUTHAMPTON.
FENWICK HOSPITAL, LYNDHURST, HANTS.
ROMSEY HOSPITAL, ROMSEY, HANTS.

There are vacancies for candidates who wish to train as State Enrolled istant Nurses.

The course of training is essentially practical in nature and is designed for ndidates of good practical ability who wish to nurse without undertaking ensive periods of theoretical study. The duration of training is two years.

Applications should be sent direct to the Matron of the Hospital concerned, m whom further particulars may be obtained. (x19)

EDHILL GROUP HOSPITAL MANAGEMENT COMMITTEE
DORKING GENERAL HOSPITAL, HORSHAM ROAD, DORKING, SURREY

PUPIL ASSISTANT NURSES (MALE AND FEMALE)

Applications are invited from young MEN and WOMEN who are desirous of dertaking a course of two years' training for State Enrolment at the above spital.

Salary: £200—£210 (payment of £100 p.a. to Hospital where board and dging provided), plus a payment of £5 on completion of training and passing for enrolment.

Trainees will be eligible to claim dependants' allowances. Uniform provided and laundered without charge. Free meals on duty to non-resident Pupils.

Further particulars may be obtained from Matron, Room 2. (759)

WORDSLEY HOSPITAL, Nr. STOURBRIDGE WORCS.

(Maternity, Chronic Sick, Medical and Surgical — 478 Beds)

Pupil Assistant Nurses for two years' training. Resident or non-resident. Application should be made to the Matron at the Hospital. (772)

SOUTH PETHERTON HOSPITAL, SOMERSET

4 S.E.A.N.s required immediately at this newly approved Training School for ll Assistant Nurses.

For further particulars apply to Matron. (787)

BIRMINGHAM (SANATORIA) GROUP HOSPITAL MANAGEMENT COMMITTEE
WEST HEATH SANATORIUM, REDNAL ROAD, BIRMINGHAM, 31

(210 Beds for Pulmonary Tuberculosis)

Student Nurses required for two years' training for B.T.A. Certificate, Male d Female.

Pupil Assistant Nurses, Male and Female, for two years' training for Roll of sistant Nurses, part of the Course to be taken at Yardley Green Hospital and lly Oak Hospital West.

Applications should be made to the Matron of the Hospital, from whom further information may be obtained. (15)

MANSFIELD HOSPITAL MANAGEMENT COMMITTEE
KING'S MILL HOSPITAL, SUTTON-IN-ASHFIELD, NOTTS

Vacancies exist at the King's Mill Hospital, Sutton-in-Ashfield, Notts, for **le Enrolled Assistant Nurses.**

Applications, giving full particulars, should be forwarded to Matron immetely. (828)

ROYAL INFIRMARY, BLACKBURN

2 Male or Female State Enrolled Assistant Nurses with eye experience reed. Male Nurses must be non-resident.

Apply to Matron. (25)

BIRMINGHAM (SANATORIA) GROUP HOSPITAL MANAGEMENT COMMITTEE
YARDLEY GREEN HOSPITAL, BIRMINGHAM, 9

(413 Beds for All Forms of Tuberculosis)

Student Nurses, Male and Female, required, resident or non-resident. Four ars' course of training in General and Tuberculosis Nursing. The first two years ll be spent at Yardley Green Hospital, followed by two years at Dudley Road spital or Selly Oak Hospital, Birmingham. Students are also accepted for years' training for the British Tuberculosis Association Certificate.

Pupil Assistant Nurses required for two years' training for the Roll of Assist Nurses. Part of the course to be taken at Selly Oak Hospital West, Birmingm.

Applications should be made to the Matron of the Hospital, from whom further rmation may be obtained. (168)

ST. GEORGE'S HOSPITAL, HORNCHURCH, ESSEX
RECOGNISED TRAINING SCHOOL FOR ASSISTANT NURSES

Pupil Assistant Nurses, Male and Female, of 18 years of age or over, are required for two years' training at the above Hospital. This is a large up-to-date Hospital for Chronic Sick patients, accommodating at present 339 beds. It is within easy access of London and the country. Training allowances: 1st year £200, 2nd year £210, and a single cash payment of £5 is made on completion of training and passing the test for enrolment. A charge of £100 a year is made to resident staff for board and lodging.

There are excellent individual staff quarters; recreational facilities provided. Social activities encouraged. Resident accommodation is available for female applicants only.

28 days' holiday annually.

Salary and conditions of service are in accordance with the Whitley Council recommendations.

Apply to the Matron, and please mention this paper when writing. (57)

ST. ANDREW'S HOSPITAL, BILLERICAY, ESSEX

(General Hospital — 400 Beds)

Hospital pleasantly situated within easy access of London and Southend-on-Sea. Vacancies for **Pupil Assistant Nurses.**
Please apply to Matron. (93)

MOUNT VERNON HOSPITAL, NORTHWOOD MIDDLESEX

There are vacancies for **Student Nurses** at the above Training School in January, May and September.

The period of training is three years. Nurses on the Supplementary parts of the Register will be accepted for two years.

Modern methods of training adopted.

Training grants and conditions are in accordance with the Whitley Council recommendations.

Applications from well-educated girls between the ages of 18 and 30 years should be addressed to the Matron, who will be pleased to send full particulars. (31)

EXETER SPECIAL HOSPITAL MANAGEMENT COMMITTEE
(SOUTH WESTERN REGIONAL HOSPITAL BOARD)
HAWKMOOR CHEST HOSPITAL, BOVEY TRACEY

(210 Beds)

Student Nurses required. All types of treatment for Pulmonary Tuberculosis, including a major Thoracic Surgical Unit for Tuberculosis and Non-Tuberculous Diseases of the Chest.

Training School under the General Nursing Council (special three years' training, one year in the Chest Hospital and two years in a General Hospital, for Women and Men of good education). The Chest Hospital is also a Training School for the British Tuberculosis Association Certificate. Salaries according to the Whitley Council scales recently published.

For further details apply to Matron. (7)

HERTFORD COUNTY HOSPITAL
HERTFORD, HERTS
Training School for Male and Female Student Nurses

There are vacancies in the Schools commencing 1st April and 1st September, 1952.

Apply for further particulars and application form to Matron. (125)

ENFIELD GROUP HOSPITAL MANAGEMENT COMMITTEE
CHASE FARM HOSPITAL, THE RIDGEWAY, ENFIELD, MIDDLESEX

VACANCIES FOR STUDENT NURSES AND PUPIL MIDWIVES

The Hospital is pleasantly sited, and though easy access to the heart of London is obtained, it is within walking distance of pleasant countryside. Local shopping and entertainment facilities are good.

STUDENT NURSES (Female)

Vacancies on courses commencing 1-4-52 and 1-7-52. Period of training: Three years, plus trial period of three months. Training given for State Examination in General Nursing. Training allowances: £200, £210 and £225 for the first, second and third years, respectively. Full board and lodging provided for deduction of £100 per annum. Nurses on Supplementary Register may take two years' course. Students may take Part I of Midwifery Training when State Registered.

STUDENT NURSES (Male)

Vacancies for four Males on the April course. Candidates must be non-resident, and for preference have completed National service.

PUPIL MIDWIVES (Pt. I Training)

Vacancies for S.R.N. on courses commencing 1-5-52 and 1-8-52. Period of training: Six months. Allowance: £230 per annum, less deduction of £100 per annum for board and lodging.

Illustrated brochure and further particulars obtainable from the Matron of the Hospital, Department N.T., to whom all applications for vacancies should be addressed. (64)

GRANTHAM AND KESTEVEN GENERAL HOSPITAL
MANTHORPE ROAD, GRANTHAM, LINCS

Applications are invited from well-educated young women between 18 and 30 years. Three years' Student Nurse training, including 12 weeks' Preliminary Training School.

Modified block system of training in operation, with 48-hour week.

Vacancies February and June, 1952.

Candidates on the Supplementary Register accepted for two years' training.

Salary and conditions of service in accordance with the Whitley scale.

Application forms may be obtained from the Matron. (77)

MAIDA VALE HOSPITAL FOR NERVOUS DISEASES, LONDON, W.9

Enrolled Assistant Nurse required. Salary according to the Whitley Council recommendations.

Apply to the Matron. (30)

ALTON GENERAL HOSPITAL

S.E.A.N.s urgently required. Resident or non-resident.

Apply Matron. (495)

UNITED MANCHESTER HOSPITALS SAINT MARY'S HOSPITALS MANCHESTER

Vacancies exist at present for full-time **State Enrolled Assistant Nurses**, resident or non-resident. Salary and conditions according to the Whitley Council recommendations.

Apply, stating previous experience, and giving names for reference, to the Matron. (725)

HAYMEADS HOSPITAL BISHOP'S STORTFORD, HERTS
Training School for Assistant Nurses
(350 Occupied Beds)
(Midway between London and Cambridge—Main Line Railway from Liverpool Street)

Pupil Assistant Nurses, Male and Female, required at the above Hospital for two years' training. Salary and conditions of service in accordance with National scales.

Applications to be sent to the Matron, Miss V. Allen. (731)

WEMBLEY HOSPITAL
(Associated with Charing Cross Hospital)
WEMBLEY, MIDDLESEX

Student Nurses required. Two unexpected vacancies for Preliminary Training School on 10th March, 1952, and two vacancies for School beginning on 28th April, also vacancies for August and November.

Period of training, 3½ years. Candidates already on a Supplementary Register are accepted for a shortened period of two years, following three months' trial period.

Training allowance: £200—£225, less £100 for full residential emoluments.

Modern Hospital within 30 minutes' travelling distance of London.

An illustrated brochure with full particulars and application form will be sent on application to the Matron. (870)

THE UNITED MANCHESTER HOSPITALS SCHOOL OF NURSING
(The Royal Infirmary, Saint Mary's Hospital for Women and Children, and the Royal Eye Hospital)
STUDENT NURSES

Student Nurses are required for the above School of Nursing.

The curriculum of training covers a period of three years, followed by a further year of service as a Staff Nurse. Student Nurses are paid a training allowance of £200 for the first year, £210 for the second year, plus £5 bonus after passing the Preliminary State Examination, and £225 for the third year. Of this, £100 will be payable to the United Manchester Hospitals for board and lodging. They will receive medical attention and indoor uniform. Fourth year Nurses, after State Registration, become Staff Nurses and will receive £315 per annum, of which £120 will be payable for board and lodging and indoor uniform. Student Nurses are required to serve a trial period of six months' duration, three months of which are spent in the Preliminary Training School and three months in the wards, before signing a contract. Regular daily off duty is given to ensure a working week of 48 hours. The Block system of education is in force, and the Student Nurses receive theoretical training from qualified Sister Tutors and obtain excellent practical experience in the wards under the supervision of the Ward Sisters. They are required to join the National Health Service Superannuation Scheme on entering the profession, and are encouraged to join recreation clubs and the Student Nurses' Association of the College of Nursing.

For further particulars apply by letter to the Principal of the School of Nursing, Matron, Manchester Royal Infirmary, Manchester, 13. (88)

CRUMPSALL HOSPITAL MANCHESTER, 8
(Adult General—1,225 Beds)

Vacancies exist for **Student Nurses**, Female, resident or non-resident. Salaries in accordance with Whitley Council scales and conditions of service. Subject to National Health Service (Superannuation) Regulations, 1950.

Applications to be addressed to the Matron, Dept. "N.T.," Crumpsall Hospital, as soon as possible. (63)

SOUTH MIDDLESEX HOSPITAL ISLEWORTH, MIDDLESEX

Student Nurses required for two years' training in Fevers. Age 17½ to 27 years. Three months' Preliminary Training School. Training allowance: 1st year £200 per annum. £100 is deducted for board, lodgings, laundry. Uniform provided.

The Hospital is a modern building, pleasantly situated near River Thames and within 35 mins. journey of Central London.

Application forms obtainable from Matron. (83)

KINGSTON HOSPITAL
WOLVERTON AVENUE, KINGSTON-UPON-THAMES, SURREY
(500/600 Beds)

Applications are invited for **Student Nurses** for three years' General Training. (Nurses on the Supplementary Register are accepted for two years' training).

Training grant and conditions are in accordance with the Whitley Council recommendations.

The Hospital is situated in very pleasant surroundings on Kingston Hill, and is within easy reach of London by train and bus.

There is an attractive Nurses' Home, with facilities for many sport and social activities.

Applications to be made to the Matron. (x397)

STUDENT NURSES REQUIRED

Vacancies occur April, July, October and January.

Apply Matron, Borough General Hospital, Heath Road, Ipswich, Suffolk. (49)

HAREFIELD AND NORTHWOOD GROUP HOSPITAL MANAGEMENT COMMITTEE
HAREFIELD HOSPITAL, HAREFIELD, MIDDX

Complete General Training School for Male and Female Nurses. Approved by the General Nursing Council for England and Wales, and also Training School for the British Tuberculosis Association Certificate.

Students accepted for:—

(1) General and Tuberculosis Training (4 years). Training allowance: £205, £215, £225, £225 p.a. Special allowance of £40 on completion of two years' training in tuberculosis nursing.

(2) British Tuberculosis Association Certificate only (2 years). Training allowance: £205, £215 p.a. Special allowance of £40 on completion of two years' training in tuberculosis nursing.

(3) General Training only (3 years). Training allowance: £200, £210, £225 p.a.

Male Student Nurses for all courses of Training have an additional yearly allowance of £14 6s.

Large modern Hospital. First-class facilities for Nursing Training, including Study Day. Situated in Green Belt near London.

Application forms from Matron. (8)

HACKNEY GROUP (No. 6) HOSPITAL MANAGEMENT COMMITTEE
HACKNEY HOSPITAL, LONDON, E.9
Approved Training School for Female Student Nurses

There are vacancies for **Student Nurses** at Hackney Hospital, London, E.9, which is a large General Hospital with a Preliminary Training School attached—Full Block System. The Wards provide good acute work and are well staffed. Classrooms are modern and well equipped; four Sister Tutors. Modern Nurses' Home; forty-eight hours per week. Salary: 1st year £200, £100 being deducted for board and lodging.

Registered Mental, Fever and Children's Trained Nurses accepted for two years' training.

Apply Matron for application forms and further particulars. Interviews arranged. (21)

CLARE HALL HOSPITAL
SOUTH MIMMS, BARNET, HERTS
(542 Beds)
TUBERCULOSIS NURSING

MALE AND FEMALE STUDENT NURSES required for four-year course, combining general and tuberculosis training. First two years spent at CLARE HALL for qualification for Preliminary State Examination and Tuberculosis Association Certificate, followed by two years at one of the affiliated General Hospitals to complete training for Final State Examination. Applications will also be considered for Students to complete two years' training only for Tuberculosis Association Certificate. Candidates must be 17½ years or over.

Salary: 1st year £205 p.a., 2nd year £215 p.a., with an additional service allowance of £40 on completion of the two years' training in Tuberculosis nursing. Appropriate salaries payable for the 3rd and 4th years. Male Students receive an additional £14 6s. p.a. in each year of training. Where the Student is resident, a deduction of £100 p.a. is made for residential emoluments provided. Preliminary Training Schools commence February 28th and May 21st, 1952, and applications should be made to the Matron of the Hospital, from whom further information may be obtained. (301)

RUSH GREEN HOSPITAL, ROMFORD, ESSEX
(247 Beds)

Student Nurses are required at the above Hospital. Training allowance: £200 first year, £210 second year, £225 third year. Board and lodging will be provided, for which the Student will be required to pay £100 a year. Uniform provided by the Hospital. In addition, a single cash payment of £5 to be made to Nurses on passing the Preliminary State Examination, and Staff Nurse salary is payable on passing State Examination. Dependants' allowances are payable to Student Nurses in certain cases. The attractive Nurses' Home is fitted with every modern convenience and contains separate bedrooms, with hot and cold water supply. Good social life is provided. The Hospital is within easy reach of London. Successful candidates will be required to contribute to the appropriate superannuation scheme. (133)

ST. GEORGE-IN-THE-EAST HOSPITAL, RAINE STREET WAPPING, LONDON, E.1
STUDENT NURSES

Girls of a good standard of education and who are at least 18 years of age required to train for three years in General Nursing, which includes twelve weeks in Preliminary Training School. Candidates on Supplementary Register accepted for two years' training. Annual training allowances represent: 1st year £200, 2nd year £210, 3rd year £225. Single cash payment of £5 on passing Preliminary State Examination. Trainees may be resident or non-resident. If resident, a charge of £100 will be made for board and lodging. Non-residents will receive uniform, laundry, and meals on duty free. Trainees will be eligible to claim dependants' allowances.

Forms of application may be obtained from the Matron. (58)

STAINES GROUP HOSPITA MANAGEMENT COMMITT
STUDENT NURSES

Applications are invited from Girls for vacancies in the Preliminary Training School at Ashford Hospital, which is a General Hospital of Schools commence 25th March, June, 1952, and 23rd Septem General training consists of three months' course on block system of 96-hour working fortnight.

Salary: 1st year £200 p.a., 2nd p.a., third year £225 p.a., less residence. Candidates must be years of age. Candidates over 18 age are subject to superannuation.

Application forms and details (N.T.) of the Hospital.

GLOUCESTER, STROUD & THE HOSPITAL MANAGEMENT COM GLOUCESTERSHIRE ROYAL HO

There are vacancies for **Student** the above Hospital. Twelve weeks the Training School. Modified block of training established.

Applications should be sent to Gloucestershire Royal Hospital, Street, Gloucester.

HOSPITAL MANAGEMENT COMM HACKNEY GROUP (No. 6) GERMAN HOSPITAL, DALTON

Student Nurses required. Applic invited from well-educated girls of and over for three years' training in Nursing, including 3 months in the ary Training School. The Block in operation. Candidates on one of plementary Registers are accepted years' training.

A training allowance is given of year, £210 2nd year, £225 3rd ye which a deduction at the rate of annum is made for board, lodging, use of uniform, etc.

48-hour week; 28 days' annual le full allowance.

Application forms may be obtai the Matron.

ROYAL NORTHERN HOSPITA HOLLOWAY, LONDON, N.7
STUDENT NURSES

Candidates of good education betw ages of 18 and 32 are received Preliminary Training School for eleve training (without fees), before ente Wards. Training allowances in a with award of the Nurses and M Whitley Council, commencing at £20 charge of £100 per annum for re emoluments. 48-hour week in operati completion of three years' training, Nurses have the opportunity of tra the C.M.B. Examination.

Apply to Matron for full particu dates of earliest vacancies.

GROVELANDS HOSPITAL SOUTHGATE, LONDON, N.14
(Branch of Royal Northern Hosp Holloway, N.7)

Vacancies occur for **Probationer** who can be received one year bel entry age for General Training. allowance in accordance with award Nurses and Midwives Whitley Counc mencing at £200 per annum, less a £100 per annum for residential emol Subsequent arrangements can be m entry into the Training School of th Northern Hospital if desired.

Applicants, who should not be le 17 years of age, should apply to the

WEST MIDDLESEX HOSPITA ISLEWORTH

Female Student Nurses for Schoo mencing 7th April and 14th July, 19

Large General Training School. training given in all types of nursing ing children). Training allowance: £200, £100 payable for board and 12 weeks' Preliminary Training Schoo day to Friday, 8 a.m. to 5 p.m. training in five block periods at five intervals. Only two days weekly w duty, and on night duty two ni weekly, followed by 10 p.m. duty.

Recreational centre, tennis, hockey ming and indoor sports.

At

QUEEN MARY MATERNITY UN (West Middlesex Hospital)

Pupil Midwives for School commen August, 1952. Each has one "Stud per week. (All Pupil Midwives are outside the Hospital).

The Queen Mary Maternity Unit of 100 beds and 78 cots, and a Pa Wing of 15 cots. Part I Training Sc Pupil Midwives. Experience is avail Ante-Natal, Labour Wing, Lying-in Paediatric Wing.

At

CHISWICK MATERNITY UNIT (Annexe of West Middlesex Hosp

Pupil Midwives for School commen August, 1952.

Application forms obtainable fr Matron, West Middlesex Hospital, Is

CHICHESTER
ROYAL WEST SUSSEX HOSPITAL
Student Nurses

Candidates of good education (female) REQUIRED for general training. Apply to Matron for full particulars. (90)

MILE END HOSPITAL, LONDON, E.1

Vacancies for well-educated Girls over 18 years of age as **Student Nurses.** Training period of three years, including first eleven weeks in Preliminary Training School. Half-day study period weekly allowed in duty time to all Student Nurses. Candidates on Supplementary Register accepted for two years' training.

This is a busy General Hospital, offering excellent all-round experience with pleasant, modern Nurses' Home.

Please write to Matron for further particulars and form of application. (146)

CHELMSFORD (ESSEX) SCHOOL OF NURSING
GROUP TRAINING
(900 Beds)

Hospitals participating:—
CHELMSFORD AND ESSEX HOSPITAL, Chelmsford.
ST. JOHN'S HOSPITAL, Chelmsford.
BROOMFIELD HOSPITAL, Broomfield, Chelmsford.

Period of training: Three years (including Preliminary Training School).

Applications are invited from well-educated girls of 18 to 30 years.

Forms and particulars may be obtained from the Matrons of any of the three hospitals. (39)

ROYAL UNITED HOSPITAL
BATH HOSPITAL MANAGEMENT COMMITTEE
(404 Beds)
STUDENT NURSES

There are vacancies for **Female Student Nurses** between the ages of 18—34 years, to qualify as State Registered Nurses. Modern Hospital and Nurses' Home in ideal surroundings.

For further particulars apply the Matron, Royal United Hospital, Combe Park, Bath. (45)

EAST SUFFOLK AND IPSWICH HOSPITAL
IPSWICH
(350 Beds)

Student Nurses accepted for general training. Preliminary Training School courses commence in February, May, August and November each year. Usual training allowance given.

For prospectus and full particulars apply to Matron. (85)

NORTH MIDDLESEX HOSPITAL
SILVER STREET, EDMONTON, N.18
(1,028 Beds)

Applications are invited for the following appointments. Apply to Matron.

Student Nurses. Vacancies April 21st, 1952. Candidates should be not less than 18 years of age. Three years' training for State Examination in General Nursing. Training allowance in accordance with the Nurses Whitley Council recommendations: 1st year £200 per annum, 2nd year £210 per annum, 3rd year £225 per annum. An amount of £100 per annum is charged for board and lodging.

Pupil Midwives. Vacancies April 1st, 1952.

S.R.N.s accepted for six months' training for Part I C.M.B. Examination.

Training for Certificate in Obstetrics Analgesia also given. Training allowance in accordance with the Nurses and Midwives Whitley Council recommendations: £200 per annum. An amount of £100 per annum is charged for board and lodging. (233)

HALLAM HOSPITAL, HALLAM STREET
WEST BROMWICH
(Complete General Training for Male and Female Nurses)

Student Nurses required. Must be 17½ years of age. Three years' training. Next School commences on 1st April, 1952. Nurses holding either S.R. Fever, Mental or Children's Certificate accepted for two years' training.

For full particulars and application form apply to Matron. (423)

HIGH WOOD HOSPITAL FOR CHILDREN
BRENTWOOD, ESSEX
(267 Beds)
STUDENT NURSES

Student Nurses required for two years' training for the British Tuberculosis Association Certificate. Aged 18 years or over, resident or non-resident. Salaries in accordance with recommendations of Whitley Council for Nurses: £205 for first year, £215 for second year. Additional service allowance of £60 payable to students on completion of the two years' training. £100 p.a. deducted for residence.

Further details may be obtained from Matron, who will also be pleased to arrange appointments with candidates. (Tel.: Brentwood 50). (196)

CUDDINGTON HOSPITAL, BANSTEAD, SURREY

Student Nurses required for Fever Training. Training allowances: £200 p.a. 1st year, £210 p.a. 2nd year; less £100 p.a. for residential services provided.

Apply Matron. (480)

HILLINGDON HOSPITAL, UXBRIDGE, MIDDLESEX
(General—705 Beds)
TRAINING SCHOOL FOR STUDENT NURSES AND PUPIL MIDWIVES, PART II

Vacancies for **STUDENT NURSES** (Male and Female) in the Preliminary Training Schools in March, July and October, 1952.

Period of training, three years. Nurses on the Supplementary parts of the Register accepted for two years. (Immediate vacancies).

Exceptional training facilities.

Training allowances: 1st year £200, 2nd year £210, 3rd year £225, less £100 per annum for board, residence and uniform. Male Students will receive an additional yearly allowance of £14 6s.

Modern Nurses' Home, separate bedrooms.

Hospital is within easy access of London.

Applicants with a good standard of education and between the age of 18 and 34 years should write to the Matron, who will send full particulars and arrange interviews.

Also vacancies for **PUPIL MIDWIVES** (Part II) from time to time.

(74)

CENTRAL MIDDLESEX HOSPITAL
PARK ROYAL, LONDON, N.W.10
Acute Modern General Hospital—850 Beds, with large Casualty and Out-Patients' Departments
Complete Training School for Student Nurses and Pupil Midwives
Situated 25 minutes from West End of London
VACANCIES EXIST FOR FEMALE STUDENT NURSES

There is a Preliminary Training School, where candidates are given instruction before commencing ward duties. Lectures given by Medical Staff and qualified Tutors.

Modern Nurses' Home, separate bedrooms, recreation rooms, and facilities for hockey, tennis, etc.

Training allowance of £200 to £225 p.a., less £100 p.a. for board and lodging and laundry, etc. Cash payment of £5 on passing Preliminary State Examination.

Four weeks' annual leave. Uniform provided.

Nurses on the G.N.C. Supplementary Register accepted for training for two years.

Applications to Matron, who will be pleased to interview at any time by appointment. (383)

PINEWOOD HOSPITAL, NINE MILE RIDE
WOKINGHAM, BERKS

Student Nurses required for two years' training for the B.T.A. Certificate or for associated training of one year tuberculosis and two years' general training. Training allowances in accordance with National scale.

Apply Matron for further details. (365)

WOKING AND CHERTSEY GROUP HOSPITAL MANAGEMENT COMMITTEE
ST. PETER'S HOSPITAL, CHERTSEY, SURREY
Complete Training School for Nurses

Students accepted for general training between 18 and 32 years of age. Training allowances: 1st year £200, 2nd year £210, 3rd year £225, less £100 per annum for tuition, residence, etc. Nurses on Supplementary Register entered for Final Examination after two years. No further vacancies for Male candidates until summer, 1952.

For further information apply to Matron. (477)

GROUP 25 BIRMINGHAM (SELLY OAK) HOSPITAL MANAGEMENT COMMITTEE
SELLY OAK HOSPITAL, BIRMINGHAM, 29
Approved by the General Nursing Council for General Training

There are vacancies for **Student Nurses** at Selly Oak Hospital (East), Birmingham, 29, which is an Acute General Hospital with large Casualty and Out-Patient Departments. The training is for three years and three months, the first three months being spent in the Preliminary Training School at the Hospital. The Study Day method of training. The next School commences on 8th May, 1952, and thereafter at three-monthly intervals. Registered Mental, Fever and Children's trained Nurses accepted for two years' training.

For further particulars apply to Miss E. D. Poole, Matron, Selly Oak Hospital East. (531)

AYLESBURY SCHOOL OF NURSING
Incorporating STOKE MANDEVILLE HOSPITAL (624 Beds)
ROYAL BUCKINGHAMSHIRE HOSPITAL (105 Beds) and
TINDAL GENERAL HOSPITAL (155 Beds)

Vacancies exist in the Training School for **Male and Female Student Nurses.** Candidates must be at least 18 years of age and have attained a good standard of education.

Students are accepted into the Preliminary School on the 1st February, May, August and November.

Block system of training, lectures by Medical Staff and Qualified Tutors.

Training allowances are at the rate of £200 first year, £210 second year, £225 third year, less £100 p.a. for board and lodging. An additional single cash payment of £5 is made to Nurses on passing the Preliminary State Examination. Uniform is provided. Four weeks' annual holiday each year.

Modern Nurses' Home, separate bedrooms, recreation rooms, Hospital transport, facilities for church services. The journey to London takes approximately one hour.

Post-Registration Students accepted for two years' training.

Applications to the Matron of any of the Unit Hospitals. (768)

STUDENT NURSES

Applications are invited from well-educated girls for vacancies in the Preliminary Training School, which is to commence in March, 1952.

Application forms and details can be obtained from the Matron, The Royal London Homoeopathic Hospital, Great Ormond Street, W.C.1. (438)

ALEXANDRA HOSPITAL STOCKWOOD PARK, LUTON
In connection with St. Bartholomew's Hospital (Children's Orthopaedic)

There are vacancies for young girls for **Probationer Nurses** for one or two years' training. Suitable for girls prior to starting General or Children's Training.

Lectures given by medical and nursing staff. Salary: £65 per annum, increasing to £75 in second year, and £90 in third year. Uniform provided. One month's holiday per annum. Forty-eight hour week.

Apply Matron. (37)

ROCHDALE AND DISTRICT HOSPITAL MANAGEMENT COMMITTEE ROCHDALE INFIRMARY
(General—109 Beds)

APPOINTMENT OF STUDENT NURSES—MALE or FEMALE

Applications are invited from candidates of 17½ years of age for appointment as **Student Nurses.** The period of training is three years.

Training allowances are paid as follows:—1st year £200, 2nd year £210, 3rd year £225, less a deduction of £100 per annum for board and lodging.

After State Registration the salary is £315, rising to £415 per annum.

Conditions of service include four weeks' annual leave with pay each year, a generous sick pay scheme, and admission to the Health Services Superannuation Scheme.

Applications should be forwarded to the Matron, Rochdale Infirmary, Rochdale. (585)

BURTON ON TRENT HOSPITAL MANAGEMENT COMMITTEE THE GENERAL INFIRMARY BURTON ON TRENT
(General Hospital—235 Beds)

There are vacancies for **Student Nurses** in the above Training School for training periods to commence April, September and December, 1952. Nurses on the Supplementary Register accepted for a reduced period of training.

For particulars and application forms apply to the Matron, General Infirmary, Burton on Trent.

J. E. SMITH,
Superintendent and Secretary.
(357)

ORPINGTON AND SEVENOAKS HOSPITAL MANAGEMENT COMMITTEE

There are vacancies for **Student Nurses** at Sevenoaks Hospital, Hospital Road, Sevenoaks, Kent.

Applicants of good education, between 18 and 32, should apply for further particulars to the Matron.

Commencing salary: £200 per annum, with £100 deducted for board and lodging, etc. Dependants' allowance payable where applicable. Uniform provided free, and good recreational facilities.

Write immediately for details of a Nursing career to the Matron (N.T.3). (449)

THE GENERAL HOSPITAL, JERSEY
General Training School for Nurses

Applications are invited for **Student Nurses** for General Training. Nurses on the Supplementary Register are accepted for a two-year shortened course. Training grants and conditions are in accordance with the Whitley Council recommendations. Block system of training in force. All training received in the General Hospital. Third-class travelling expenses refunded after six months.

Preliminary Training Schools commence in January, April and September. (498)

ROCHDALE AND DISTRICT HOSPITAL MANAGEMENT COMMITTEE BIRCH HILL HOSPITAL

Training School for Female Students for the General Nursing Council, and for Parts I and II Midwifery of the Central Midwives Board.

Student Nurses required to enter the Nurses' School. Applicants should be intelligent, should not be less than 17 years 9 months at the time of application, and have a good standard of education. The first ten weeks of training are spent in the Nurses' School, to which students return from time to time for revision periods.

Training allowances are as follows: 1st year £200 per annum, 2nd year £210 per annum, 3rd year £225 per annum, less a deduction of £100 per annum for board and lodging.

After State Registration the salary is £315, rising to £415 per annum. Holidays are one month WITH PAY each year, and upon attaining the age of 18 years, students are admitted to the Health Services Superannuation Scheme.

Application forms may be obtained from Matron, Birch Hill Hospital, Rochdale, Lancs. (583)

CLEVELAND HOSPITAL MANAGEMENT COMMITTEE

STUDENT NURSES

£1,040 gross salary for 4 years affiliated training for State Registration and the certificate of the British Tuberculosis Association. Students accepted now for the next P.T.S. must be of good education, minimum age 18 years. Application forms and full particulars of training and salary may be obtained from the Matron,

Poole Sanatorium,
Nunthorpe,
MIDDLESBROUGH (805)

BINGLEY, KEIGHLEY, SKIPTON AND SETTLE HOSPITAL MANAGEMENT COMMITTEE
KEIGHLEY AND BINGLEY JOINT HOSPITAL TRAINING SCHOOL FOR NURSES (YORKSHIRE, WEST RIDING)
(Incorporating Keighley and District Victoria Hospital and Bingley Hospital)

Student Nurses required immediately for three years' training in the above Joint Training School.

Salary: 1st year £200, 2nd year £210, plus £5 on passing Preliminary Examination, 3rd year £225. Subject to deductions of £100 per annum for board and lodgings provided.

Application forms and forms of conditions of service may be obtained from the Matron of either Hospital. (707)

GROUP 25 BIRMINGHAM (SELLY OAK) HOSPITAL MANAGEMENT COMMITTEE
LITTLE BROMWICH HOSPITAL, BIRMINGHAM, 9
(748 Beds)

Student Nurses required for two years' Fever Training. 17 years and over. Training allowance: £200 1st year, £210 2nd year £100 is deducted for board.

Apply for further particulars to Matron. (540)

CANADIAN RED CROSS MEMORIAL HOSPITAL TAPLOW, Nr. MAIDENHEAD

Student Nurses, Male or Female, required for the above Hospital Training School; age 18 years to 35 years. Preliminary Training School included in the three-year course. Fully qualified Sister Tutor. Salary and conditions of service in accordance with the recommendations of the Whitley Council and Rushcliffe Report. Full uniform provided.

Apply with full particulars to the Matron. (545)

DONCASTER ROYAL INFIRMARY
(330 Beds)
Preliminary Training School for Nurses

There will be vacancies in March, July and September, 1952, for a three months' course prior to general training. Candidates should be between the ages of 18 and 30 years, and have a good standard of education. Nurses on a Supplementary Register are accepted for a two years' course in general training.

From time to time a limited number of well-educated girls who have attained 17 years of age are accepted as Nursing Cadets to work in departments until reaching the age to commence training.

Applications should be addressed to the Matron. (549)

BANGOUR HOSPITAL
General Training School
STUDENT NURSES

Applications are invited from well-educated girls of not less than 17½ years of age for entrance to the Preliminary Training School, commencing 1st April, 1952, and 1st September, 1952.

Further particulars and forms of application can be obtained from the Associate Matron, Bangour Hospital, Broxburn, West Lothian. (604)

SHEFFIELD No. 3 HOSPITAL MANAGEMENT COMMITTEE
LODGE MOOR HOSPITAL, SHEFFIELD, 10

Student Nurses wanted for two years' training for the Fever Certificate of the General Nursing Council.

A training allowance of £200 for the first year and £210 for the second year will be paid, from which £100 is payable to the Hospital for board and lodging.

Modern wards, comfortable Nurses' Home. Social facilities provided. Situated amidst delightful country. Regular bus service to city centre from Hospital gates.

Application forms may be obtained from the Matron. (799)

READING AND DISTRICT GROUP TRAINING SCHOOL FOR NURSES
Comprising the
ROYAL BERKSHIRE, BATTLE and PROSPECT PARK HOSPITALS

Applications are invited from well-educated young ladies, aged between 18 and 32 years, to train as Nurses. Nurses on the Supplementary part of the Register accepted for two years' training. Study Day system of training has been adopted. Central Preliminary Training School, 11-week course. Well-educated Male Students also accepted. Vacancies January and April, 1952.

Application forms and further particulars obtainable from the Matron of any Hospital named, the address in each case being "Reading, Berks." (811)

GENERAL HOSPITAL, ROC ESSEX

Male and Female Student Nurs for General Training School, should be between 18 and 33 y Length of training, three years months. Vacancies for Schools on and 1st July, 1952. Modified h of training in operation, with a 4 Accommodation available in mod Home for female applicants. Male will be non-resident.

Salary: £200 per annum during £210 during second year, and £ third year of training, plus cer dant allowances. A charge at th £100 per annum will be made female applicants for accommod Uniform provided.

Applications should be sent to th from whom further information m tained, if desired.

BATTERSEA AND PUTNEY G HOSPITAL MANAGEMENT COM BOLINGBROKE HOSPITA WANDSWORTH COMMON, S

Student Nurses required for th General Training.

For full particulars apply to M

FOUNTAIN HOSPITAL TOOTING GROVE, LONDON,

Young Ladies are required a **Nurses,** to qualify for State R Mental Deficiency Nursing. 48- Training allowance: £230—£240— Proficiency awards totalling £50 d ing. Dependants' allowances may claimed. Charge for board, lodging dry, £100 p.a. if resident. Situate don, easy access to Surrey. Third-c voucher provided.

Apply to the Matron.

COPPETTS WOOD HOSPITA COPPETTS ROAD, LONDON,

Student Nurses required, age years. Two years' training in Fe for Two months' Preliminary School.

Allowance: First year £200, less board and lodging, etc. Uniform p

The Hospital is within easy access tral London (35 minutes), o Nurses' Home, recreation facilities labour-saving utility room.

Application forms from Matron.

PLAISTOW HOSPITAL, SAMSON ST PLAISTOW, LONDON, E.13

Student Nurses (Male or Female) for two years' Fever Training for Preliminary Training School, aged and over.

Training allowance in accordance Nurses' and Midwives Whitley Coun year £200, less £100 for board and

Apply to Matron.

ST. LUKE'S HOSPITAL, BRADF

Student Nurses accepted for thre training in General Nursing. Good of education required. The Hospital a Training School for Part I Exami Central Midwives Board.

Next Preliminary Training Scho mences 17th March.

Application forms obtainable from

LIVERPOOL AND CROSSLEY H LIVERPOOL HOSPITAL, KINGSW FRODSHAM
(135 Beds)

Student Nurses required. Allowa conditions of service in accordance Whitley Council recommendations. T pital is a Training School for the T tificate and is recognised by the G the secondment of Student Nurses their general training.

Apply to Matron.

BISHOP'S STORTFORD HOSPITA TRAINING SCHOOL FOR NURS HERTFORDSHIRE

Incorporating Haymeads Hospital (6 —300 occupied) and **Bishop's Stortfo District Hospital** (67 Beds)

Vacancies exist in the Training Sc **Male and Female Student Nurses.** are accepted into the Training Sc February, May, August and November year. Training allowances are at th of £200 for the first year, £210 second year, and £225 for the thi less £100 per annum deduction for dential emoluments. On passing th liminary State Examination a bonus is payable.

Post-Registration Students accep two years' training.

The Training School is situated in surroundings, midway between Lond Cambridge, a journey of 45 minutes.

Modern Teaching Unit. The stu method of teaching has been adopted. Nurses' Home. Separate accom available for resident Male Students. etc bedrooms provided for all St Recreation rooms. Hard tennis courts vision, etc.

Application forms may be obtained the Matron, Miss V. Allen, Haymead pital, Bishop's Stortford, Herts.

CHESTER, STROUD & THE FOREST HOSPITAL MANAGEMENT COMMITTEE OVER ISOLATION HOSPITAL

There are a number of vacancies for **Student Nurses** (T.B. and Fever) at the Hospital.

Applications should be made to Matron, who will be pleased to interview candidates. (735)

BATTERSEA AND PUTNEY GROUP HOSPITAL MANAGEMENT COMMITTEE PUTNEY HOSPITAL LOWER COMMON, S.W.15

Student Nurses required for three years' General Training, commencing April or September.

Full particulars apply to Matron. (780)

LIVERPOOL REGION CHILDREN'S HOSPITAL MANAGEMENT COMMITTEE ALDER HEY CHILDREN'S HOSPITAL LIVERPOOL, 12

Student Nurses required April and June. Candidates may train for either the General or the Children's Register.

Apply Matron. (685)

APPOINTMENTS VACANT

Not exceeding 5/9: each extra word 4d.

Assistant Matron (Trained Nurse) required for Nursery Training College at Windsor, accommodating 27 children ages 0—5. Resident post. Previous nursery experience essential. Member C. of E. Salary according to age plus uniform and holiday allowances. Further particulars apply, quoting this publication and S/47, to Secretary, C. of E. Children's Society, Old Town Hall, Kennington Road, S.E.11. (x80)

Applications are invited for the post of Matron at a Private Nursing Home shortly to be opened in Norwich (approximately 20 beds). Salary will be £400—£450 per annum according to experience, plus full residential emoluments and superannuation benefits. Applications from State Registered Nurses should be sent, stating age, details of experience and names of two persons from whom references may be obtained, to Mr. J. Terry, 24 Kinghorn Road, Norwich. (650)

CAVENDISH NURSES
Agency for Private Nurses
54 BEAUMONT STREET
LONDON, W.1

Trained Nurses and Midwives with good references required for country patients. Co-op. basis.

Apply Secretary/Lady Superintendent, WELBeck 1277. (x715)

Hospitals Enrolled Assistant Nurses (res.) required by Middlesex County Council for Woodcote Park, Woodlands Lane, Stoke d'Abernon, Cobham, Surrey. (Large Home for aged sick). Estabd. Subj. to medical assessment and prescribed conditions. Salary as E.N. (L.A.) Circ. 1 (£285 x £12 10s.—£345 p.a., less £120 p.a for residential emoluments). Applications, stating age, present and previous exper., to Matron of Home (quoting K.383 N.T.) Canvassing unlawful. (675)

HEATHFIELD SCHOOL, ASCOT

required for May, resident **School Nurse**, S.R.N. or R.S.C.N., for Girls' School of 110 girls. Salary according to Whitley scale. Apply Headmistress. (852)

Married Couple required to take charge of residential diabetic hostel, accommodating 12 of school age. Husband or wife must be trained Nurse, and previous experience with children essential. Ages preferably 40—45. Permanent post and pensionable. Communicant member C. of E. For further particulars apply, stating experience, etc., to Mrs. 152, R. Anderson & Co., 14 William IV Street, London, W.C.2. (x409)

QUEEN'S NURSING SISTERS (2)
Required for
CARDIE AND GRANTON, GREATER EDINBURGH

Rural work undertaken. No Maternity. Comfortable house provided, suitable for couple. Salary as per Whitley scale.

Apply Superintendent, 29 Castle Terrace, Edinburgh. (708)

Staff Nurse required for night duty at Cottage Memorial Hospital, Pitlochry. Applications to be made to the Matron. (802)

Married in Convalescent Guest House, Resident, under 40, to help generally. Qualifications unnecessary, but some nursing experience preferred. Apply Miss J. Tarring, Chilmes, Staplehurst, Kent. (527)

Matron Sister (res.) rqd. by Middlesex County Council for The Leys, Barnet Lane, Elstree, Herts (Home for aged women). Established, pensionable, subject to medical assessment and prescribed conditions. Salary E.N.C. (L.A.) Circ.: £375 x £15—£480 x £20—£500 p.a., less £130 board and lodging, etc. Applications, stating age, present and previous experience, to Matron of Home (quoting K.414 N.T.). Canvassing unlawful. (840)

Married, Nurse-Companion for elderly invalid lady. Apply Mrs. Grovic, 4 Alexander Court, Willesden, London, N.W.10. (883)

QUEEN'S NURSES WANTED

NOTTINGHAMSHIRE NURSING FEDERATION

Retford. General nursing only. Two required, suit friends. Modern furnished house available. Cyclists or motorists.

Warsop. Double district. Two required. Combined duties. Comfortable furnished house. Cyclists—motorists Car provided.

COUNTY BOROUGH OF SOUTHEND-ON SEA
HOME NURSING SERVICE

District Nurses (Female) required to fill vacancies on established staff. Must be S.R.N. District training would be an advantage. Salary and conditions of service in accordance with the award of the Nurses and Midwives Council of the Whitley Councils for the Health Services. An unfurnished or partially furnished flat is available, which would suit two friends. Forms of application can be obtained from the Medical Officer of Health, Municipal Health Centre, Warrior Square, Southend-on-Sea.

See displayed advertisements for Assistant Superintendents for Gateshead, Metropolitan, St. Helens (Lancs); Bursary for Midwife Teacher's Diploma Course, Health Visitors' Training, and Combined District Nurse/Health Visitor Training, and Nurses for Hull.

Apply, unless otherwise stated, to the Deputy General Superintendent, Q.I.D.N., 57 Lower Belgrave Street, London, S.W.1. (864)

THE BIRMINGHAM (DUDLEY ROAD) GROUP OF HOSPITALS

DUDLEY ROAD HOSPITAL, BIRMINGHAM, 18

Student Nurses required. The training is three years plus three months' trial period. BLOCK SYSTEM OF TRAINING is in operation, which means that much of the theoretical work is undertaken when the Nurse is not working on the wards.

Apply to Matron. (815)

ILFORD AND BARKING GROUP HOSPITAL MANAGEMENT COMMITTEE

Applications are invited for the following staff:—

Students. Young Girls required for two years' training in the nursing of Infectious Diseases.

Applications to Matron, Ilford Isolation Hospital, Grove Road, Chadwell Heath, Essex.

G. A. HEYWORTH,
Secretary.

King George Hospital, Ilford. (824)

REDHILL GROUP HOSPITAL MANAGEMENT COMMITTEE

REDHILL COUNTY HOSPITAL, EARLSWOOD COMMON, REDHILL, SURREY

STUDENT NURSES (FEMALE)

Applications are invited from young WOMEN at least 17½ years old who are desirous of undertaking a course of three years' training in the practice and theory of nursing at REDHILL COUNTY HOSPITAL, Redhill, Surrey.

Students are prepared for State Examination to qualify as State Registered Nurse.

Salary during training is £200—£225 p.a., less £100 p.a. if Student is resident. On passing the Preliminary part of the Examination a bonus of £5 is paid, and when the Final is passed salary is increased to £315 p.a.

Further particulars from the Principal Matron, Room 2. (760)

READING AND DISTRICT GROUP TRAINING SCHOOL FOR NURSES

NEW PART II MIDWIFERY TRAINING SCHOOL OPENED AT
BATTLE HOSPITAL, READING
(District experience with the Q.V.I.)

Vacancies for **Pupil Midwives**, September, 1952.

Apply to Matron of either Battle Hospital or Royal Berkshire Hospital, Reading. (812)

NETHER EDGE HOSPITAL

SHEFFIELD No. 1 HOSPITAL MANAGEMENT COMMITTEE

Applications are now invited from **Pupil Midwives** for Part II Training for the session commencing 1st March, 1952.

Fully qualified Midwifery Tutor in residence. Completely new block. All modern facilities.

Applications, giving full details of age, training, etc., should be sent as soon as possible to the Matron, Nether Edge Hospital, Sheffield, 11. (826)

ST. MARY'S HOSPITAL, LEEDS, 12

Part I Training School for Midwifery
(110 Beds—2,000 Deliveries Annually)

Pupil Midwives (S.R.N. only) are now being enrolled to prepare for the C.M.B. Examination in November, 1952, training to commence on the first day of May, 1952.

Pupils attend lectures at the University of Leeds—transport provided. Two weeks' intensive theoretical course prior to entering the wards. Tutorials are given during the six months' training by a qualified Midwifery Teacher.

There is one Study Day per week and one day off duty.

Training in Gas and Air Analgesia is available. Part II Training can be arranged in Leeds.

The Hospital is pleasantly situated in its own grounds and is approximately 3½ miles from the City centre.

Training allowance in accordance with the recommendations of the Nurses and Midwives Whitley Council, namely: £230 per annum, with a deduction of £100 per annum for the provision of board and lodgings. Uniform provided.

Prospectus may be obtained on application to the Matron, St. Mary's Hospital, Leeds, 12. (87)

DUDLEY ROAD HOSPITAL, BIRMINGHAM, 18

Midwifery Training School—Part I
(Beds 125—Cots 100)

There are vacancies for **Pupil Midwives** in this modern department, which includes a Premature Baby Unit. Block system training in operation.

Vacancies occur at two-monthly intervals.

Apply to Matron. (24)

Wanted, **Sister**, C.M.B. or S.R.N., for South London Mother and Baby Home. Interesting vocational post for C. of E. applicant. Useful salary, good off duty. Reply Box 669, The Nursing Times, St. Martin's Street, London, W.C.2. (669)

MIDWIFERY
16/- per inch, minimum charge 16/-

MILE END HOSPITAL
BANCROFT ROAD, LONDON, E.1
Part I Midwifery Training School

Vacancies for **Pupil Midwives** for 1st May and 1st August, 1952.

Obstetric and Paediatric lectures given by Specialists. Gas and Air Analgesia Course arranged. Training allowances (if S.R.N.): resident £230 per annum, less a charge of £100 for board and lodging; non-resident, £230 per annum, with uniform, laundry and meals on duty provided free.

Forms of application and further particulars can be obtained from Matron. (5)

UNITED BIRMINGHAM HOSPITALS
BIRMINGHAM MATERNITY HOSPITAL
LOVEDAY STREET, BIRMINGHAM, 4

Pupils prepared for the Part I Examination of the Central Midwives Board. State Registered Nurses and non-State Registered Nurses are accepted. Allowances as recommended by Whitley Council.

Courses commence March, June, September and December.

Applications to Matron. (11)

EAST END MATERNITY HOSPITAL
384-398 COMMERCIAL ROAD
LONDON, E.1
Part I and Analgesia Training School

Vacancies occur for **Pupils** in February, May, August and November for S.R.N. and S.R.C.N. Occasional vacancies occur for untrained candidates.

Apply to Matron. (166)

CITY HOSPITAL, HUCKNALL ROAD
NOTTINGHAM

Required, **Pupil Midwives** (resident). Six-month course for Part I Midwifery, commencing 1st February, 1st May, 1st August, 1st November each year. Each course has one Study Day per week. Candidates must be S.R.N. Part II training may be taken at the Firs Maternity Hospital, which is an Associated Hospital.

Training allowance as recommended by the Nurses and Midwives Council.

Further particulars and application forms may be obtained from the Matron. (60)

NORTHERN GROUP
HOSPITAL MANAGEMENT COMMITTEE
ROYAL NORTHERN HOSPITAL
HOLLOWAY, LONDON, N.7
MIDWIFERY TRAINING FOR TRAINED NURSES

Approved as a Midwifery Training School (jointly with Guy's Hospital) by the Central Midwives Board for the first period of training.

Training allowances in accordance with the award of the Nurses and Midwives Whitley Council.

For prospectus and dates of earliest vacancies, apply to Matron. (26)

UNITED MANCHESTER HOSPITALS
SAINT MARY'S HOSPITALS
MANCHESTER
Midwifery Training School

Vacancies exist for **Pupil Midwives** in preparation for the first period examination of the Central Midwives Board. Qualified Sister Tutors are responsible for the supervision of training.

Modified Block system and Study Day in progress during six months' training.

Salary and conditions of service in accordance with the Whitley Council recommendations.

For further particulars and date of vacancies, apply to the Matron. (14)

ST. LUKE'S MATERNITY HOSPITAL
BRADFORD
(119 Beds)
Part I Midwifery Training School

Pupil Midwives required for Part I Training. Weekly study day arranged in addition to one off-duty day per week. Instruction given in premature baby nursing. Separate bedrooms. Some non-S.R.N. candidates accepted if of good educational standard. School about to commence.

Application forms and further particulars from Matron. (371)

THE HALIFAX GENERAL HOSPITAL
(425 Beds)
Midwifery Department (86 Beds)
MIDWIFERY TRAINING

There are vacancies for **Pupil Midwives** to prepare for Part I of the Central Midwives Board Examination. State Registered Nurses only. Opportunities available for Part II Training in this district.

For further particulars apply to Matron. (378)

ST. ANDREW'S HOSPITAL
DEVONS ROAD, LONDON, E.3

Vacancies will occur on February 1st and May 1st, 1952, for **Pupil Midwives** to be prepared for Part I of the Central Midwives Board examination.

Further particulars from Matron. (537)

MIDWIFERY—Contd.

MATERNITY UNIT, GENERAL HOSPITAL ROCHFORD, ESSEX
(60 Beds)

Pupil Midwives required. Part One Training School of 60 beds. Modern unit with Premature Baby Unit attached. Opportunities for obtaining Analgesia Certificate. 8-hour duty rota in operation.

Applications to the Matron, Maternity Unit. (609)

DERBY AREA No. 1 HOSPITAL MANAGEMENT COMMITTEE
NIGHTINGALE AND QUEEN MARY MATERNITY HOMES, DERBY

Pupil Midwives accepted for Part II Midwifery Training. Whitley scales and conditions. Vacancies occur 1st March, June, September, December.

Apply Matron. (114)

GROUP 25 BIRMINGHAM (SELLY OAK) HOSPITAL MANAGEMENT COMMITTEE
SORRENTO MATERNITY HOSPITAL
WAKE GREEN ROAD, MOSELEY
BIRMINGHAM, 13
Part I Training School

Pupil Midwives, including experience in Premature Baby Unit. Vacancies February 1st, May 1st, August 1st, November 1st.

For untrained women, vacancies August 1st, February 1st. (557)

PLAISTOW MATERNITY HOSPITAL
HOWARDS ROAD, PLAISTOW
LONDON, E.13

Pupils prepared for Part I Examination of the Central Midwives Board S.R.N. and non-S.R.N. Pupils are accepted.

Courses commence in February, May, August and November, 1952.

Associated with Plaistow District Nurses' Home for Part II Training.

Apply to Matron. (623)

ST. ANDREW'S HOSPITAL
DEVONS ROAD, LONDON, E.3

Vacancies will occur on February 1st and May 1st, 1952 for **Pupil Midwives,** to be prepared for Part I of the Central Midwives Board Examination.

Further particulars from Matron. (652)

THE GREEN, HAMPTON COURT
EAST MOLESEY, SURREY
Midwifery Training School
THE BEARSTED MEMORIAL HOSPITAL
(Jewish Maternity Hospital)

Pupil Midwives prepared for Part I Examination of the Central Midwives Board at this Hospital, in pleasant surroundings, within easy reach of the West End.

Obstetric and Paediatric lectures by Specialists. Resident Midwife Teacher.

Vacancies occur in February, May, August and November in each year.

Please apply to Matron for application forms. (x32)

MATERNITY NURSING ASSOCIATION
63-65 MYDDELTON SQUARE
LONDON, E.C.1

Midwifery Training School for Second Examination of the Central Midwives Board; 1,200 district patients. Whitley Council salary and conditions.

For vacancies apply to the Matron. (x22)

KINGSBURY MATERNITY HOSPITAL
HONEYPOT LANE, N.W.9

Pupil Midwives accepted for Part I Midwifery Training, also training in Gas and Air Analgesia. Vacancies occur 1st May, 1st August, 1st November, 1st February.

Apply to Matron. (844)

MALE NURSES

16/- per inch, minimum charge **10/-**

UNITED OXFORD HOSPITALS

Male Staff Nurse (S.R.N.) required, to work in the Dept. of Venereology and Dermatology at the Slade Hospital, Oxford, for a period of 18 months, with prospect of re-engagement. House available.

Applications, stating age and experience, as soon as possible to the Matron, Slade Hospital, Oxford. (717)

SITUATIONS VACANT

20 words 5/9; each extra word 4d.

Lady Cook or Working Matron to supervise cooking and take charge in absence of Superintendent. Knowledge of nursing helpful. Wanted in small Mother and Baby Home, London. Apply Mrs. Haines, 31 Larpent Avenue, S.W.15. (401)

Assistant Cooks (female, trained) required at BATTERSEA GENERAL HOSPITAL, Battersea Park, S.W.11, and BOLINGBROKE HOSPITAL, Wandsworth Common, S.W.11. Resident or non-resident. Must be accustomed to cooking for number. Salary: £5 per 48-hour week, less 29s. per week if resident. An additional 1½d. per hour is payable for possession of a recognised cookery diploma. Apply immediately, with names and addresses of two persons for reference, to Matron of Hospital concerned. (553)

ST. JAMES'S HOSPITAL (SOUTH), LEEDS

Pupil Midwives (S.R.N. only) are now being enrolled to prepare for the Central Midwives Board Examination in November, 1952, for which applicants must be able to start training in April, 1952.

The course includes one week preliminary training prior to starting six months' and one week's study period on completion. There is one study day and one day off per week. Tutorial given by resident Midwifery Teacher.

Pupils attend lectures at the University of Leeds. Training in Gas and Air Analgesia is available, and experience both in normal and abnormal midwifery.

The Hospital is situated within easy reach of the city centre, and there is a modern Nurses' Home.

Training allowance in accordance with the recommendation of the Nurses and Midwives Whitley Council, viz.: £230 per annum, with a deduction of £100 per annum for the provision of board and lodging. Uniform provided.

Further information and form of application may be obtained from the Matron, St. James's Hospital (South), Leeds, 9. (109)

GROUP 25 BIRMINGHAM (SELLY OAK) HOSPITAL MANAGEMENT COMMITTEE
SELLY OAK HOSPITAL, BIRMINGHAM, 29
Midwifery Training School Part I

There are vacancies for **Pupil Midwives** for six months' training. The Midwifery Department has 33 beds and cots, and coaching is given by a Qualified Sister Tutor. The next vacancies occur on 25th March, 1952, and one week's study period is given before commencing duty on the Department.

Staff Midwife required (1).

Salary and allowances according to the Whitley scale.

Apply to Miss E. D. Poole, Matron, Selly Oak Hospital East. (530)

DERBY AREA No. 1 HOSPITAL MANAGEMENT COMMITTEE
CITY HOSPITAL, DERBY

Pupils prepared for Part I Examination of the Central Midwives Board. Whitley Council scales and conditions. Vacancies occur in February, May, August and November in each year. Part II Midwifery Training can be arranged if desired.

Applications to Matron. (71)

HOSPITAL MANAGEMENT COMMITTEE, HACKNEY GROUP (No. 6)
HACKNEY HOSPITAL, LONDON, E.9

Vacancies exist at Hackney Hospital, London, E.9, for **Part I Midwifery Training** for the Courses commencing on 1st February, 1st May, 1st August and 1st November each year for S.R.N. and R.S.C.N. candidates. New modern Maternity Block of 109 beds recently opened. Obstetric and Paediatric lectures given by Specialists. Gas and Air Analgesia lectures arranged. High percentage of passes. Modern Nurses' Home.

For application forms and further particulars apply Matron. (20)

THORPE COOMBE MATERNITY HOSPITAL
WALTHAMSTOW, E.17

Required: **Part I Pupil Midwives,** S.R.N. Affiliated with Middlesex Hospital, London. Vacancies for May, July, August, October and November, 1952.

Apply to Matron (329)

CITY GENERAL HOSPITAL
SHEFFIELD No. 1 HOSPITAL MANAGEMENT COMMITTEE
(Modern Midwifery Unit — 150 Beds and Cots)

A few vacancies are available for the course commencing 1st May, 1952, for **Pupil Midwives,** to prepare for Part I of the Central Midwives Board Examination. Arrangements can also be made for taking Part II. A Study Day system of training is in operation.

The Hospital is pleasantly situated within easy reach of the City and Derbyshire Dales.

For further particulars apply to the Matron, City General Hospital, Sheffield, 5. (580)

OLDCHURCH HOSPITAL, ROMFORD, ESSEX

There are vacancies for **Pupil Midwives** (Part I). No Night duty. Study day.

Apply to Matron. (36)

CHESTERFIELD HOSPITAL MANAGEMENT COMMITTEE
SCARSDALE HOSPITAL, CHESTERFIELD
(Part II Training School — 72 Beds)

Pupil Midwives required for Schools commencing 1st March, 1st June, 1st September, and 1st December.

Applications to Matron.

M. H. BOONE, Secretary. (661)

LAMBETH HOSPITAL
BROOK DRIVE, S.E.11

Required for a modern Block of 70 beds (built just prior to the War), **Pupil Midwives** for Part I training, commencing on the 1st May, 1952.

Whitley Council salary and conditions of service. There is a modern Nurses' Home at the Hospital, which is situated within easy reach of Central London and all the main line railway termini. Waterloo Station is within 10 minutes of the Hospital, and gives excellent access to the South Coast.

Apply to the Matron, Lambeth Hospital, Brook Drive, S.E.11. (x47)

HAMMERSMITH HOSPITAL
and
POST-GRADUATE MEDICAL SCHOOL, LONDON, W.12

Applications are invited from **Male Staff Nurses** for posts in Out-Patients' Department and Genito-Urinary Wards.

Application forms and further particulars from Matron. (842)

Housekeeper required to an el[...] Good home, pleasant garden. [...] district. Normal holidays. Good [...] suitable applicant. Apply Bond [...] King's Road, St. Neots, Hunts.

Housekeeper (resident or non-re[...]) quired in immediate future for [...] Home (42 beds) in Hampstead [...] the London Hospital. Applicati[...] two names for references, should b[...] writing to the Matron, London [...] Whitechapel, E.1.

HOLIDAY ACCOMMODATI[...]

Goodwill Holiday Parties in [...] private house, overlooking lake. [...] views. Excellent centre for walk[...] cursions. Miss Rosalind Brandreth [...] Diana Oldmeadow, Kelbarrow, [...] Westmorland. Phone: Grasmere 12[...]

Bournemouth. "Lynwood," Ba[...] Next to Pier, Shops, Theatres. G[...] Interior springs. Homely atmosp[...] finest position. Terms to March [...] Brochure on application. Bournem[...]

Cornwall. Tintagel, Atlanta Ho[...] recommended. Good food and [...] from 5½ gns. Write for brochure, [...] phone 64.

Blackpool. "Castledene," 11 [...] Avenue, adjoining Promenade at Un[...] Cabin. H. & c. Lounge. Terms: [...] (4 meals). Special terms for Nurs[...] fession and one friend. October to [...] £4 4s. weekly each. Mrs. Bell. Tel.

Bournemouth. St. Ambrose Lodge, [...] Park Road. Centrally situated [...] Guest House. Excellent catering, [...] heating h. & c. and gas fires in all b[...] Terms: 1 gn. per day, or 5½ gns. p[...] Bournemouth 7147.

THE EDITH CAVELL HOMES OF [...] FOR NURSES

Nurses desiring a restful holiday a[...] ing to benefit by a temporary chan[...] and scene, may visit Haslemere, nes[...] woods and moorland. The Windermer[...] is closed for a few weeks. Fees two [...] weekly.

Applications to Secretary, 21 G[...] Square, W.1.

A Really Restful Holiday. To[...] cruises on England's lovely waterw[...] tails from Waterborne Tours, BCM/[...] (F), London, W.C.1.

Combe Martin, Devon. Board-r[...] Quiet sunny position. Every home [...] Generous table. Terms 4—5 gns. [...] Challacombe, Dovedale. Tel. 512.

NURSING HOME

Northwoods, Winterbourne, Brist[...] Registered Nursing Home in charm[...] roundings for elderly people needing [...] warmth, comfort, good food, and ampl[...] produce. From 6 guineas a week. A[...] the Matron.

APARTMENTS TO LET

Newly Furnished 2-Roomed Flatlet, [...] all amenities Suit two friends. Tel.: [...] den 0221.

Two Rooms available, low rent fr[...] time looking after young woman, not [...] valid Retired Nurse or capable pe[...] woman. References. Write 19, L[...] Grove, Stamford Hill, London, N.16.

FOR SALE

Ealing. Fully equipped Nursing H[...] fine modern house overlooking beautifu[...] but only five minutes centre of Ealing [...] decorated and newly equipped in 194[...] present a Maternity Home but em[...] suitable as General Nursing Home [...] beds. For sale Freehold and Equip[...] £17,000, or the goodwill and equ[...] would be sold at £5,000, and a lease [...] at £1,000 p.a. Edward Symmons & P[...] Grosvenor Street, W.1. MAY. 0016.

Black B.S.A. Bicycle for sale. Goo[...] dition. £5 or near offer. Apply 66 [...] bourne Road, Shepherds Bush, W.12. [...] 6326.

MISCELLANEOUS

National Adoption Society, registered [...] the Adoption of Children (Regulation) [...] 1939, 4 Baker Street, W.1, arranges [...] legal adoption of babies.

Owing to pressure on space [...] regret a number of Advertiseme[...] are held over until next week's is[...]

For the young patient who wishes to preserve her figure

Spirella

PROVIDES THE ANSWER

Because each garment is made to measure

For the patient whose figure needs supporting

Every female patient requires a supporting garment. More and more Doctors are telling their patients to look up the nearest Spirella Corsetiere in the Telephone Book.

The SPIRELLA COMPANY OF GREAT BRITAIN LIMITED
LETCHWORTH · HERTS Tel: Letchworth 159
AND SPIRELLA HOUSE · OXFORD CIRCUS · LONDON · W.1

Walk with Liberty

This simply designed and stoutly made Liberty sports model not only looks well but will give you long, hard wear.
It is made in brown leather only.

LADIES' SHOE MANUFACTURERS
LIBERTY SHOES LTD., LEICESTER

Sick headaches nearly drove her mad

"My own cheerful self again!"

"I was desperate," writes Mrs. K. "Regularly without fail, the headache would begin. Soon my whole body would be sick and sore with pain and tiredness. I wouldn't be able to think or do my work. Then a nurse told me about Anti-Kamnia. Now at the slightest hint of trouble I take a couple of A.K. tablets. In 10 minutes I'm my own cheerful self again."

Anti-Kamnia is specially made for women who suffer from periodical pain and headaches. Its unique formula contains no aspirin. It cannot harm the heart or upset digestion. Instead it goes straight to work, quickly soothing pain of all kinds and bringing wonderful relief. Don't give pain a chance. Take a couple of A.K. tablets—available at all chemists.

A NURSE NEEDS A GOOD WATCH

Choose a watch with the name trusted for over 75 years

SENT ON 7 DAYS' FREE TRIAL

A beautiful, robust STONE Watch is always on duty—always "right on time." 1. With 9ct. gold case and seconds dial, **price 18 gns., 30/- after 7 days' trial and 30/- monthly.** 2. With stainless steel case and with centre seconds dial, **price 11 gns. 25/- after 7 days' trial and 25/- monthly.** Both watches have 15-jewelled non-magnetic shockproof movements and are fully guaranteed. SEND NOW.

H. Stone (LEEDS) *Ltd*
DEPT: N.T.
25 BOND STREET · LEEDS 1
ESTABLISHED 1875

Look at it this way

It is easier to control your personal and housekeeping expenditure when you have a banking account.

This new booklet, specially written for women, shows you how simple it is to open an account in the friendly atmosphere of Lloyds Bank. You can obtain a copy by calling at any branch of the Bank, or by post from Head Office at 71 Lombard Street, London, E.C.3.

Let LLOYDS BANK look after *your* interests

1677

Stories of Nutrition

"Grandfather never heard of vitamins . . . and he lived to 90"

Grandfather was healthy all his life because, although he knew nothing of vitamins, *luckily* he got them.

Today we don't rely on luck. We have modern nutritional knowledge. This knowledge has saved millions of lives in the last 20 years. It is the main reason why infant mortality has been reduced from 70 to 41 (per 1,000 live births) and why the average expectation of life has increased from 55 to 62 for men, 59 to 68 for women.

Admitted, the average person often cannot work out a properly balanced diet. But everyone can take Bemax. That is the short cut to sound nutrition taken and recommended by doctors and dietitians. Bemax is so rich in vitamins (particularly those of the B group), in protein and in minerals (especially iron) that the recommended daily "dose" is an insurance against dietary deficiency. It provides, indeed, precisely those nutritional factors which are most often in poor supply in present-day diets. Another reason why you're *bound* to benefit from BEMAX

Write for new booklet, "All in a Doctor's Day." More news about Bemax and how it's bound to benefit you. Send a postcard to:—

VITAMINS LTD. (DEPT. Q. 19), UPPER MALL, LONDON, W.6

'Sound sleep has done a world of good'

Doctors and nurses alike know the value of sound sleep. They also know how useful Bourn-vita is in helping this natural restorative. Bourn-vita has a double value; first its soothing goodness calms and prepares the whole body for rest. Then its ingredients—malt, cocoa, milk, sugar and eggs—help build up new reserves of energy. This is why more and more nurses themselves are enjoying this pleasant, delightful drink at the end of a busy duty.

sleep sweeter-
Bourn-vita

Made by Cadburys

swift, safe treatment for wounds, burns and skin infections

ANTIPEOL OINTMENT is now widely used in the treatment of infectious conditions of the skin, mucous membranes and natural cavities.

It consists of sterile vaccine filtrate containing the anti-virus of the micro-organisms prevalent in most skin infections, incorporated in a healing and soothing ointment base of Lanoline, Zinc and Ichthyol.

An application of this ointment results in an almost immediate reduction of inflammation and can be used with safety on the most delicate skin—even that of a newly born infant.

The chief indications for **ANTIPEOL Ointment** are:

Abscesses, boils, burns, eczema, ulcers, haemorrhoids, impetigo, sycosis, wounds and all inflammatory cutaneous infections.

For ANTIPEOL LIQUID, which is the vaccine filtrate without the ointment base, indications are: **Infections of the ear, septic cavities and suppurating wounds.**

antipeol

CUTANEOUS VACCINE OINTMENT

Produced by the makers of:
ENTEROFAGOS for intestinal complaints;
RHINO-ANTIPEOL for naso-pharynx infections;
OPHTHALMO-ANTIPEOL for ocular infections;
DETENSYL for reducing arterial tension.

For full details of all MBL products, write to—
MEDICO-BIOLOGICAL LABORATORIES LTD.,
CARGREEN ROAD, SOUTH NORWOOD, S.E.25

"Nursing Times" Editorial and Publishing Offices, MACMILLAN & Co., Ltd., ST. MARTIN'S STREET, LONDON, W.C.2. Telegrams: Publish, Lesquare, Lon Telephones: Editorial—WHItehall 7678; Advertisements—WHItehall 8831. Subscription rates (post free to any part of the world) are:—Twelve months, £1 6s. Six months, 13s. 6d. Three months, 7s. 0d. Special rate for College members—12 months, 19s. 6d.; 6 months, 10s.; 3 months, 5s. 6d. Single copies, 6d. e post free. Self-binder to hold 26 issues, 6s. 9d. post free. Printed in Great Britain by E. T. HERON & CO. LTD. at Tottenham Street, London, W.1. Jan. 26, 1